Large

ARMY · NAVY · AIR FORCE JOURNAL

THE GAZETTE OF THE LAND SEA AND AIR

SPOKESMAN OF THE SERVICES SINCE 1863

E PLURIBUS UNUM

UNIVERSITY OF MICHIGAN

MA..

PERIODICAL READING ROOM

VOL. XCIII—NO. 28—WHOLE NO. 4834
Published at 1711 Connecticut Ave., N.W., Wash. 9, D. C.
Ent. as 2nd class matter at P. O. at Washington, D. C.

Washington, D. C., 10 March 1956

Published weekly, $8.50 a year to organizations and civilians; $6.50 a year to individual members of U. S. Services
SINGLE COPY .....25 CENTS

Retired Res. Could Lose $ $ —Page 36

IN THE JOURNAL

New Army Colonels .....P. 4
Study NRO Promotions ...P. 6
AF "Code of Conduct" School .....P. 8
"Pro and Con" on Medics ..P. 11
Mountain and Cold Weather Training Command .....P. 30
Pentagon Drags on Retired Employ .....P. 2

REGULAR FEATURES

Editorials 10
Memo 12
Army Orders 13
USAF Orders ...18
USMC Orders ...20
Navy Orders 22
Family Notes ...24
Retired Notes ...29
Vital Notices 31
Classified 32
Industry 34
Coast Guard 34

House-Passed Family Care And Medical Career Bills Lag In Senate Committee

The family Medical Care bill and the Doctor's Career Incentive bill went to the Senate this week following quick approval by the House on 2 March.

Both measures, as forecast in THE JOURNAL last week, were passed without major opposition.

A Senate Armed Services Committee spokesman was unable to say how soon that group will open hearings on the two bills, although it appears likely that they may not be heard until after the Congress returns from its Easter recess, probably early in April.

The MediCare measure (HR 9429) establishes a uniform program of medical care for the families of members of the uniformed services, including a continuation of present care furnished by the military and a premium-free insurance plan which offers treatment in civilian hospitals for those who have no access to military facilities. Families will pay the first $25 for medical care in civilian hospitals. The legislation will cost $76 million.

The Medical Career bill (HR 9428) provides increased constructive service for physicians and dentists, together with longevity pay increases, and an "escalator" plan which boosts the present special pay of $100 per month to $150 at the end of three years, to $200 at the end of six years and $250 at the end of ten years' service. It will cost $18.8 million.

Complete details on the two bills were reported earlier (THE JOURNAL, 25 Feb.).

Top Army Generals Will Be Shifted

President Eisenhower will announce shortly assignment changes for a group of top Army officers as a result of the retirement on 31 May of General Anthony C. McAuliffe, USA, Commander-in-Chief, U. S. Army Europe.

Gen. McAuliffe

His successor is slated to be Lt. Gen. Henry I. Hodes, USA, Seventh Army Commander in Germany, a 1920 USMA graduate who will be 57 on 19 March.

A top prospect to head the Seventh Army if General Hodes moves up is Lt. Gen. George H. Decker, USA, VII Corps Commander in Germany, who

—*Continued on next page*

Services Shift Heads At Three Academies

The Superintendents of the Army, Navy and Air Force Academies all are to be replaced during a period of a few months.

President Eisenhower this week named RAdm. Walter F. Boone, USN, for four-star rank as C-in-C of Naval Forces Eastern Atlantic and Mediterranean, and it was announced he would be succeeded as USNA Superintendent on 15 May by RAdm. William R. Smedberg, III, USN.

AF Secretary Quarles announced that Maj. Gen. James E. Briggs, USAF, will succeed Lt. Gen. Hubert R. Harmon, USAF-Ret., as Superintendent of the USAF Academy in August.

And it was learned that the Army is preparing to give a new top-level assignment to Lt. Gen. Blackshear M. Bryan, USA, who has been Superintendent of the U. S. Military Academy since September 1954.

Admiral Smedberg, USNA '26, has been Director, Politico-Military Policy Division, Office of the CNO. Admiral Boone,

—*Continued on next page*

NEW CONARC CHIEF — General Willard W. Wyman, USA, receives his fourth star from Army Secretary Wilber M. Brucker and General Maxwell D. Taylor, Chief of Staff, prior to succeeding General John E. Dahlquist, USA-Ret., as head of the Continental Army Command at Ft. Monroe, Va.

$3 Billion Family Housing Program Asked; Pentagon Approves 47,176 Units To Start

The military family housing program continued to make new gains this week with these developments at the Pentagon and on Capitol Hill:

- The Defense Department annouced plans to build 47,176 family housing units at 96 U. S. bases (see list, page 3).
- Senator Homer Capehart (R-Ind.) asked Congress to extend the Capehart program, under which the 47,000 new units are to be constructed, and to double Pentagon authority to build family housing under the plan.

At present, the Capehart program authorizes the Services, including the Coast Guard, to construct up to 101,000 new homes, using private capital to finance the projects. The program expires, however, on 30 Sept.

Senator Capehart introduced legislation (S 3309) extending the program on a permanent basis and increasing the number of housing units to 201,000. The expanded program could cost up to $3 billion under the terms of the bill.

Thousands of overseas homes will be constructed under separate programs.

New Stateside housing approved by the Defense Department includes 40 Army projects totalling 15,284 units; seven Navy projects involving 4,550 units; and 49 Air Force projects with 27,342 units. Other projects will follow.

The Pentagon said appropriate Army District Engineer Officers will let competitive bids for Army units. Navy bids will be handled by Public Works Offices of the respective Naval Districts. Air

—*Continued on page 3*

Pentagon Decisions Affect Army Reservists, Indefinite Categories Slated For Most

The Army's officer vitalization program has moved into high gear on applications from more than 40,000 Reserve officers for indefinite categories.

That designation is the passby that promotes reasonable assurance of an active duty career of at least 20 years service, contingent on maintenance of present manpower-levels and continued satisfactory performance of duty and maintenance of eligibility for the active Reserve.

By the end of 1957, the Army anticipates that all Reserve officers, except those serving obligated tours, such as ROTC graduates and medics, will be in the indefinite tour category.

This means that in the forthcoming months Army Career Management officials at the Pentagon will be surveying the records of thousands of Reserve officers whose categories will be expiring in the next two or three years.

THE JOURNAL has interviewed Army authorities who are responsible for administering this formidable personnel actions program and has been able to compile the following picture of how it will be accomplished:

Officers are required to make application for indefinite categories not later than three months prior to expiration of present categories.

Most categories now outstanding will expire by December 1958 or before.

Most applications reaching the Pentagon will be processed within 60 days and the officer will know whether or not he has been selected for "career status" as a Reserve.

The applications will be considered in the Career Management Division of The

—*Continued on next page*

AID 207,000 RETIRED

The Army, Navy, Air Force and Marine Corps have launched intensified programs to aid approximately 207,000 officers and men on the retired lists. The Journal staff has compiled an article describing the services that are available to retired persons. Details are reported on Page 35.

The Journal Sights The Week In National Defense

INTER-AMERICAN DEFENSE PLANNING has achieved a new prestige status—and so have the Marines—with the assignment of General Lemuel C. Shepherd, jr., USMC-Ret., Commandant of the Corps until 31 Dec. 1955, as Chairman of the Inter-American Defense Board. General Shepherd is shown here being congratulated by his predecessor, VAdm. E. T. Woolridge, USN, who continues as Commandant of the National War College at Ft. McNair, D. C. The parents of two Marine Corps captains, Lemuel C. Shepherd, III, and Wilson E. D. Shepherd, and Mrs. James B. Ord, jr., the wife of a Marine Corps major, General and Mrs. Shepherd now reside at "Leeton Forest," Warrenton, Va. He is the first four-star officer to be assigned as full-time head of the Inter-American Defense Board.

NEW LOOK II (forecast in the 21 Jan. issue of THE JOURNAL) marched forward this week in closed-door sessions of the Joint Chiefs of Staff at remote Ramey AFB, Puerto Rico, where Defense Secretary Wilson joined the deliberations on 7 March. The Secretary flew to the SAC base after telling newsmen the day before that the unusual meetings could result in revisions in the 1948 Key West Agreement. This document specifies roles and missions of the Services. Mr. Wilson said that "generally speaking," he thinks the Key West document "is pretty good, but I wouldn't say it was perfect and shouldn't be changed." He added that the "big question is whether the things have changed enough to make a change desirable. I wouldn't change it, you know, for just a minor fraction of a per cent."

THE INTENSIVE QUESTIONING to which Secretary Wilson was subjected at his 6 March news conference on the subject of atomic weapons and missiles indicated clearly that military progress has resulted in more than fraction percentile changes since 1948. Asked specifically if the development of missiles "does not require a restudy of roles and missions," the Secretary commented that "you would think so. I mean that is a fair assumption," he continued. "If you have roles and missions established on the basis of unknown weapons and you get some new weapons, why, then you have to take a review of it."

ASIDE FROM ROLES AND MISSIONS, it is known that the Joint Chiefs, under Admiral Radford, USN, are taking advantage of the isolated phone-free and paper-free meetings at Ramey to survey broad military strategy and planning for the next three years. Their recommendations will have a marked effect on budget planning for fiscal year 1958 and beyond and, naturally, on the composition of Active and Reserve military forces.

DEFENSE SPENDING for the current fiscal year still is calculated to total $34.5 billion, Secretary Wilson told newsmen on 6 March, but he said the cost could go higher when all the bills are in. On the basis of the past several years experience, there's a likelihood that the expenditures will go above $35 billion, particularly should the decision be made to accelerate B-52 production. It is learned that the Services in fiscal '57 will be given $5 billion less than requested in initial forecasts made to the Defense Department. The Army asked $8.810 billion, got $7.899; the Navy wanted $12.259 billion, won O.K. for $10.382; the Air Force sought $18.881 billion, received approval for $16.518 in the President's budget to Congress.

ON THE MISSILE FRONT, Secretary Wilson continues under a barrage of criticism from Capitol Hill where a group of Democrats contends that the Nation should go all-out on development of mid-range and inter-continental missiles. The Secretary maintains repeatedly, with White House backing, that this work is going ahead on an orderly basis. He suggested to his news conference this week that the 1500-mile missile was receiving "too much emphasis." He said "that is only one minor weapon in the whole big international picture," but later he asked that the word "minor" be stricken "because it might be misunderstood."

THE NATION'S ANTIAIRCRAFT DEFENSES were strengthened this week by announcement of plans for Air Force crews to use the Navy's surface-to-air guided missile Talos to augment the Army's Nike misssile in the Continental Air Defense Command. First Air Force Talos units will be located at Lockbourne AFB, Ohio, Bunker Hill AFB, Ind., and at sites near Peoria, Ill., and Kirksville, Mo. At Norfolk, Va., the Navy's heavy cruiser USS Macon is being fitted out for use of the surface-to-surface missile Regulus. The USS Boston, the world's first guided missile cruiser, and the USS Canberra, soon to be commissioned, use the Terrier surface-to-air missile. The cruisers USS Helena and Los Angeles also are equipped with Regulus missiles.

TOP NAVAL SHIFTS made news this week as the President nominated RAdm. Walter F. Boone, USN, for the four-star post of Commander In Chief, U. S. Naval Forces, Eastern Atlantic and Mediterranean. He succeeds Admiral John H. Cassady, USN, who is retiring. The President nominated Admiral Cassady for four-star rank on the retired list. At the same time, the President named RAdm. Robert L. Dennison, USN, former Naval Aide to President Truman, for three-star rank in an undisclosed assignment. The Navy said Admiral Dennison, currently serving as Director, Strategic Plans Division in the office of the Chief of Naval Operations, will go to an "important sea command." RAdm. Harry D. Felt, USN, who was nominated earlier for three-star rank and confirmed by the Senate on 17 Feb., will take command of the Sixth Fleet, the Navy said this week. He previously had been ordered as Chief of Staff and Aide, Supreme Allied Commander, Atlantic.

Adm. Cassady

Army Generals

From first page—

was commissioned in 1924 after graduation from Lafayette College. He was 54 in February.

There is speculation, however, that the Army's increased emphasis on armor may be reflected in the forthcoming assignment changes. The name that comes most prominently to the fore in this connection is that of Lt. Gen. Bruce Clarke, USA, a 1925 USMA graduate who was commissioned originally in the Corps of Engineers but who has had a notable background of key armor assignments. General Clarke, who will be 55 in April, has commanded U. S. Army Pacific since December 1954.

Another lieutenant general who is reportedly in line for a new assignment is Lt. Gen. Blackshear M. Bryan, USA, 55, USMA '22. He has been Superintendent at West Point since September 1954.

It has been the policy of Army Secretary Wilber M. Brucker to announce changes of top Army generals well in advance of their effective dates. For that reason, the expectation is that the White House soon will send nominations to the Senate resulting from General McAuliffe's retirement.

A study of seniority standings shows that the Army's top-ranking lieutenant general on active duty now is General Decker, who was made a three-star officer in June 1952 when named Army Comptroller. He was named VII Corps Commander in February 1955.

General Hodes, it is to be noted, is junior on the promotion list to Generals Decker, Clarke and Bryan—also to Lt. Gen. Lemuel Mathewson, USA, who has taken command of V Corps in Germany after duty as Director, Joint Staff, Joint Chiefs of Staff, replacing Lt. Gen. Charles E. Hart, new Second Army Commander at Ft. Meade, Md.

At the "direction of the President," General Hodes, though junior, holds a higher command status over his two corps commanders.

Noteworthy is the fact that General Taylor, in recent public addresses, has given great credit to the combat readiness of the U. S. Army Europe and its major organization, the Seventh Army.

The fact that General Hodes was selected to replace General McAuliffe as Seventh Army Commander in December 1954, when the former moved up to become USAREUR C-in-C, indicates the high regard in which General Hodes is held by Pentagon chiefs.

Next Week—

• Every person in the Armed Forces has a vital interest in the job being done by the unique Air Evacuation Group of the Military Air Transport Service at Brooks AFB, Tex., which supervises five squadrons throughout the United States. The story of how this outfit functions to assure swift movement of sick and wounded in the Services and its special task in aiding military and civilian polio victims will be told in the 17 March issue by Col. O. H. Rigley, USAF, commander of the aero-medical evacuation unit.

Back To Ft. Sam

Col. Merle L. Fisher, USA, who served as first commander of Ft. Polk, La., following its designation last year as a permanent military installation, has returned to Fourth Army headquarters, Ft. Sam Houston, Tex., to serve as Deputy Chief of Staff for Operations.

Vitalization Plans

From first page—

Office of the Adjutant General. Approval there is sufficient.

But if the application is disapproved at the Career Management level, it must be submitted to the Department of Army Active Duty Board for review. This Board consists of at least five colonels.

What criteria will be used by the Career Management Division and the Active Duty Board in considering applicants for retention on active duty.

Generally speaking, officers who have been performing satisfactorily can count on being selected for indefinite tours, although in some categories where the Army has overages, competition will be especially keen.

The reviewing officers will study the officer's 201 file. It's emphasized that the Officer Efficiency Index will be analyzed as just one of numerous deciding factors; it will by no means be the determining factor.

Much importance will be placed on verbal descriptions included in efficiency reports.

What jobs have been filled by the officer during his career and how he has performed them will be given considerable weight. Military and civil schooling also will be studied, as will the officer's disciplinary record, physical condition and potential to the Army.

Because the forthcoming selections will afford an opportunity for vitalization of the Army officers corps, efforts will be made to reduce overages in various ranks and branches.

However, safeguards have been established to protect the careers of individuals who are in "overage" categories.

Before an officer is turned down, consideration will be given to whether or not his services can be utilized by branches that are not overstrength in his grade.

Army officials point out generally that any officer who has over 18 years service will be retained on active duty, regardless of category status, if he can qualify for Title II retirement by age 60—that is, 20 years service, at least 10 of them in commissioned rank. Officers with unsatisfactory records will not be so retained.

It is also stressed that all officers will be allowed to serve out their present categories. No commitments will be broken.

The Army's Vitalization Program (the 25 Feb. issue of THE JOURNAL told how more than 1500 Reservists with at least 20 years service are being considered for retirement) is expected to result in greatly improved career status for those selected for indefinite tours.

They will not need to apply every three years for retention on active duty. Unless the Army is cut in strength, the indefinite tour officers can be reasonably sure of completing 20 years service.

Academy Heads

From first page—

USNA '20, replaces Admiral John H. Cassady, USN, who will retire on 1 May.

General Harmon, a 1915 West Point classmate of President Eisenhower, has been Superintendent of the Air Force Academy at Denver, Colo., since its activation in August 1954. He was first retired in February 1953, was recalled to active duty immediately and then retired in June 1953. On 8 Nov. 1953, he was again called to active duty at the request of the President to supervise final planning for the Air Force Academy. General Harmon will be 64 in April.

General Briggs, who will be 50 in May, was graduated from the U. S. Military Academy in 1928 and transferred to the Air Corps from the Field Artillery two years later. In October 1940, he returned to West Point as an instructor in mathematics and as a flying instructor at Stewart Field, N. Y.

He has been serving as Assistant Deputy CofS for Operations at USAF Headquarters since May 1954, with additional duty on the U. S. Section, Permanent Joint Board on Defense, Canada-U. S.

General Bryan, '56, USMA '22, was assigned to West Point as Superintendent in September 1954 (his appointment had been announced in March of that year) from duty as commander of I Corps in Korea.

Family Housing At 96 Military And Naval Bases Wins Defense Department Approval

Extend Capehart

From first page—

Force contracts will be let by the base contracting officer concerned.

The average cost of the Capehart houses under the present program is $13,500. This is boosted to $16,500, with an overall average of $15,000, by the terms of the Senator's new bill.

The new Capehart plan also gives the Pentagon authority to extend the private financing program to the Canal Zone and Midway Island, and it permits the Services to buy up the older Wherry housing projects on or around bases throughout the United States.

A similar proposal was advanced last week (THE JOURNAL, 3 March) by Chairman Carl Vinson (D-Ga.) of the House Armed Services Committee. He said the move would save the Government enormous sums of money and would give the Services more housing to assign as public quarters.

The new Capehart plan authorizes the Services to buy the Wherry projects for a price equal to their original cost, including the builder's profit, with an allowance for depreciation on a life basis equal to the usual leasehold term.

Senator Capehart said the fair market value basis for compensation "is inappropriate in the case of such a purchase, inasmuch as the determination thereof involves the valuation of an intangible leasehold interest directly dependent upon the success or failure of the operation of the project. The use of such method in these cases would involve the capitalization of prospective profits. The danger of windfalls under such a speculative valuation is very great." His terms, he said, "provide a more equitable basis for evaluation."

At the same time, Senator Capehart wrote into his new measure the same square footage limitations that apply to appropriated fund housing for military personnel. The maximum limitations on net floor area for each unit are as follows:

Flag and General officers—2100 square feet.

Colonels and Navy Captains—1675 square feet.

Lt. Col./Cdr. and Maj./LCdr.—1400 square feet.

All other officers—1250 square feet

Enlisted Personnel—1080 square feet.

The maximum limitations are increased 10 per cent for quarters outside the United States (except in the District of Columbia) and 10 per cent for quarters of all commanding officers of stations, bases and installations, based on the grade authorized for that position.

In asking for permanent extension of the program, Senator Capehart said the present short-range program "is a deterrent to orderly planning, which covers a period of at least four years."

10th Gp. Jump School Graduates B/G Ives

Brig. Gen. Hiram Dudley Ives, USA, Assistant Commanding General of the gyroscoping 5th Infantry Division, was graduated recently from the 10th Special Forces Group Airborne Jump School at Bad Tolz, Germany (APO 108, NY).

General Ives was presented his jump wings by Col. William E. Ekman, USA, Commanding Officer of the 10th Group, in a brief ceremony at Neubiberg Air Base.

The General with the two other members of the class; his aide—1st Lt. D. P. Rathnau and Capt. Edward L. Wright, USAREUR Engineer School, and the jump school committee returned from Wheelus Field, Tripoli, North Africa where they spent the last four days making their qualifying jumps. The moving of the jump phase of training to Tripoli was caused by the unusual weather in Germany which had brought flying to a standstill in the Munich-Bad Tolz area.

FOLLOWING is a list of the 47,176 new family housing units which have been approved for construction at 96 Army, Navy, Air Force and Marine Corps bases throughout the United States.

ARMY	
Ft Rucker, Ala	120
Ft Knox, Ky	2,042
Ft Bragg, NC	2,000
Ft Holabird, Md	198
Richmond QM Depot, Va	25
Yuma Test Sta, Ariz	209
Camp Irwin, Calif	350
Ft McNair, Wash, DC	46
Tripler AH, Hawaii	164
Ft Shafter, Hawaii	100
DA Receiving Sta, Md	12
Jeffersonville QM Depot, Ind	24
Ft McClellan, Ala	100
Redstone Arsenal, Ala	150
Ft Belvoir, Va	618
Ft Riley, Kans	433
Ft Leavenworth, Kans	200
Camp Leroy Johnson, Calif	100
Two Rock Ranch Sta, Calif	33
White Sands Proving Gds, NM	134
Camp Stewart, Ga	388
Philadelphia QM Depot, Pa	46
QM R&D Center, Natick, Mass.	50
Fort Benning, Ga	1,000
Seven AA Defense Areas	1,021
Ft Carson, Colo	211
Ft Leavenworth, Kans	100
Ft Polk, La	2,000
Redstone Arsenal, Ala	120
Ft Carson, Colo	289
Ft Eustis, Va	600
Ft Lee, Va	500
Ft Huachuca, Ariz	575
Schofield Bks, Hawaii	1,326
NAVY—MARINE CORPS	
USN Radio Sta, Winter Harbor, Me	20
NAS, Glynco, Ga	590
NAAS, Chase Field, Tex	225
MCSD, Albany, Ga	160
MCAF, New River, NC	400
MCAS, Beaufort, SC	2,565
NTC, Great Lakes, Ill	590
AIR FORCE	
Klamath Falls MAP, Ore	220
Tyndall AFB, Fla	420
Olmsted AFB, Pa	140
Suffolk County AFB, NY	350
Smoky Hill AFB, Kans	535
Forbes AFB, Kans	640
Luke AFB, Ariz	795
Altus AFB, Okla	700
Yuma County MAP, Ariz	320
Duluth MAP, Minn	240
Sawyer AFB, Mich	340
Niagara Falls Mun Airp't, NY	290
Grandview AFB, Mo	700
L G Hanscom AFB, Mass	670
Youngstown MAP, Ohio	250
Travis AFB, Calif	500
Foster AFB, Tex	500
Stewart AFB, NY	300
Little Rock, Ark	1,535
Dow, Me	685
Portsmouth, NH	1,700
Homestead, Fla	1,570
Ardmore, Okla	750
Fairchild, Wash	250
Columbus, Miss	480
Seymour-Johnson, NC	1,500
Blytheville, Ark	360
Plattsburgh, NY	1,685
Abilene, Tex	1,000
Webb, Tex	460
Bunker Hill, Ind	680
Griffiss, NY	460
Eglin-Hurlburt, Fla	500
England, La	300
Sewart, Tenn	87
Myrtle Beach, SC	800
Oxnard, Calif	200
Pope, NC	560
Stead, Nev	645
Buckingham, Fla	470
Greater Pittsburgh Airport, Pa	280
Minot AFB, ND	450
Nellis AFB, Nev	395
Grand Forks AFB, ND	240
Edward Gary, Tex	215
Westover AFB, Mass	200
Bong AFB, Wisc	350
Laredo AFB, Tex	345
Andrews AFB, Md	280

Changes At Etain AB

Five changes were made recently among the field grade officers at Etain AB, France. Lt. Col. Benjamin F. Long took over as wing operations officer, Maj. Howard F Poulin replaced Colonel Long as commander of the 561st Fighter Bomber Squadron, Major Albert T. Koen arrived from the States to take over as base operations officer and Major Thomas C. Knuckles, formerly of Spangdahlem 338th Fighter Bomber Wing.

$69 Million AF Family Housing Program Adds 1450 Overseas Units, 1694 In States

The Air Force has asked Congress for a $69 million program to build family housing at selected locations in the U. S. and overseas where other housing programs will not work.

The houses (1694 in the States and 1450 overseas) would be in addition to the thousands which the Air Force plans to construct under the Capehart program (THE JOURNAL 3 March). Details of the first increment of the latter program are told elsewhere on this page.

The supplemental $69 million program outlined to the House Armed Services Committee this week embraces only appropriated-fund housing. That is, housing for which the Congress sets funds aside. The Capehart program (Title VIII housing) is financed through the use of private capital.

Under Secretary of the Air Force James H. Douglas said "We are very hopeful that Title VIII will go far to meet the most pressing of Air Force housing requirements." He added, however, that there is "a continuing requirement for appropriated funds for housing, particularly housing at AC&W sites and overseas."

Eight major AF bases in the U. S. would get 481 appropriated-fund units under the program outlined this week. AC&W sites would receive 1213 units and the remaining 1450 units would go to overseas AF bases in the Far East, Alaska and the Northeast Air Command.

Air Force installations in the States would receive the following housing units: Geiger Field, Wash.—90; Glasgow AFB, Mont.—100; Otis AFB, Mass.—200; Wurtsmith AFB, Mich.—50; Wilkins AFS, Ohio—5; Indian Springs AFB, Nev.—25; Sacramento Peak Obs., N. M.—6; Offutt AFB, Neb.—5; 74 ACW Sites—1213.

Outside the United States, the new housing is planned as follows: Eilson AFB, Alaska—250; Naha AFB, Okinawa—200; Ernest Harmon AFB, Newfoundland—400; Goose AB, Labrador—200; Andersen AFB, Guam—400.

PENTAGON DRAGS FEET ON RETIRED EMPLOY

The Defense Department is tardy in answering questions concerning proposals to expand Government job opportunities for persons on the military retired lists. The Pentagon delay, unless abruptly ended, will peril chances for any legislative action this year.

Here is the story. The Administration has been talking for some time about the desirability of making increased use of the skills and experience of retired military officers in civilian government jobs. Their employment is now greatly restricted by so-called "dual compensation" legislation.

The House Armed Services Committee, eager to get a detailed picture of the problem, last August asked the Defense Department a series of questions, requesting a response by 1 Jan. The answers still are being "coordinated" at the Pentagon.

Civil Service Commission officials, who have been collecting data from numerous Government agencies on the matter of employing retired military persons, say that their study at last is nearing competion. Meantime, the Armed Services Committee is unable to pursue the matter in the absence of data from the Executive Branch.

It could be that the White House, which has seen several retired officer appointments held up on Capitol Hill, will move in and spur the Defense Department and Civil Service Commission to get cracking.

Emblem For ALCOM

THE above distinctive Alaskan Command emblem portraying the combined striking power of ALCOM's three component services—U. S. Army, Alaska, Alaskan Air Command, and the Alaskan Sea Frontier—has been approved by the Joint Chiefs of Staff.

The attitude of the polar bear, one of the most powerful creatures of the Arctic, symbolizes the Alaskan Command on guard. The mountainous, snow-covered character of the terrain typifies the territory of Alaska as does the blue backdrop. The sky, land, and sea shown in the emblem are representative of the basic responsibilities of the three component services of the Alaskan Command while the lightning bolts depict their striking power.

"I am happy to note JCS approval of this distinctive emblem for the Alaskan Command," declared Lt. Gen. J. H. Atkinson, USAF Commander-in-Chief, Alaska, "for it constitutes a tangible symbol of our unified mission in Alaska."

Originator of the new emblem was Brig. Gen. Dolf E. Muehleisen, USAF, Assistant Chief of Staff, J-3, who drafted a rough sketch of the design. T/Sgt. Robert W. Danford, of the 10th Air Division, completed the art work.

Eliminate Proposed PX-Commissary Tax

The Congress has dropped a proposal to place a two per cent general sales tax on commissary and post exchange sales in the District of Columbia.

The tax had been recommended by House and Senate District subcommittees under a new revenue plan for District of Columbia residents. It was dropped after Assistant Secretary of Defense Carter L. Burgess appeared before the group and testified that the proposal could have a grave affect on the continued build-up of career incentives in the Armed Services.

District military families would have had to pay $220,000 in taxes under the proposal which would have brought all PXs, commissaries and clubs on military installations within the District of Columbia under the District's one per cent grocery tax and two per cent general sales tax.

At present all PX and commissary sales are exempt from State taxes. Secretary Burgess said adoption of such a tax in the District of Columbia would set a precedent for the States.

Col. Nuzum Is Deputy

Col. James R. Nuzum, jr., USAF, has been named Deputy Chief of Staff Manpower and Organization at Air Training Command headquarters, Scott AFB, Ill. This office replaces the Directorate of Personnel Utilization, Office of the Inspector General, and the Directorate of Manpower and Organization, DCS/Plans and Operations.

U. S. Army

Pick New Generals; Others Are Moved

An Army selection board met this week to pick approximately 20 permanent brigadier generals for permanent two-star rank.

This concludes general officer selections for the present fiscal year.

Eligible are all permanent brigadiers on the Army Promotion List. The Army said that names of those selected will be announced after approval by the President.

No official announcement was made with regard to the number of selections that will be made, but on the basis of past action, it can be expected that about 20 permanent major generals will be designated.

MAJ. GEN. THOMAS E. de SHAZO, USA, takes command this month of the Artillery and Guided Missile Center at Ft. Sill, Okla., succeeding MAJ. GEN. EDWARD T. WILLIAMS, USA, newly named Deputy CG of the Continental Army Command at Ft. Monroe, Va.

BRIG. GEN. B. P. HEISER, USA, former 8th Infantry Division Artillery Commander at Ft. Carson, Colo., and now Deputy CG of Carson, has been succeeded in the former post by COL. C. COBURN SMITH, JR., USA, who had been on the faculty of the Army War College at Carlisle Barracks, Pa.

BRIG. GEN. DWIGHT B. JOHNSON, USA, former Commander of the 19th AAA Group, Washington, D. C., has been named CofS of Army Antiaircraft Command Headquarters at Ent AFB, Colo., succeeding COL. EDWARD T. ASHWORTH, USA, assigned to Formosa.

Looking for something? Want to dispose of something? Use and read the Army Navy Air Force Journal's classified advertisements.

Ten New Colonels

The Army has promoted 10 lieutenant colonels to temporary colonel, evenly divided between line and medical officers.

The promotions, effective 24 February, went to Arthur J. Anderson, Armor; John D. Crowley, jr., TC; Victor W. Hobson, jr., Inf., Paul F. Smith, Inf., and Howard E. Von Kaenel, Arty.

The new Medical Corps colonels are Robert LaT. Cavenaugh, Paul V. Kiehl, Irvine H. Marshall, Harold E. Shuey and William S. Smith.

Army Colonels Win Wings At Rucker Aviation Center

Twelve senior officers received the wings of Army Aviators recently when they completed one phase of the 35-week senior officers course being conducted at The Army Aviation Center, Ft. Rucker, Ala.

The officers hand-picked to attend the first such course to be conducted by The Army Aviation School were: Colonels John W. Britten, John L. Inskeep, Charles R. Murray, Hallett D. Edson, John D. Edmunds, George P. Seneff, jr., William R Tuck, Horace M. Wood, John R. Dale, and Lt. Colonels Edward B. Bissell, James H. Lee, George W. Putnam.

Survey Team Observes Aircraft Maintenance

A nine-man team from the Survey Department Office of the Chief of Staff for Logistics, Department of the Army, has completed a week's stay at Ft. Riley, Kans., observing field maintenance procedures of aircraft.

The team, headed by Lt. Col. Yancey Bivings, USA, has been touring various Army areas to observe how various aircraft maintenance sections perform the same work. The information will be used for writing and re-writing various technical manuals and Army Regulations pertaining to aircraft maintenance.

LT. COL. NORMAN S. SLATER, PMST at the University of Virginia notifies cadets of their selection for appointments as second lieutenants in the Regular Army. Left to right: Colonel Slater, Cadets Alvin L. Prichard, William C. Walker, Edgar Snowden, IV, Richard C. Kaufman, Fred B. Raines, Trewitt T. Harding. Cadet Kaufman is the son of M/Sgt. Louis L. Kaufman now stationed at Ft. Belvoir, Va.

ARMY BOQ SURVEY

The Army wants to find out the number of bachelor officer quarters at each installation in the U. S., Territories and Possessions which meet standards for permanent-type facilities as stated in AR 415-31 or meet only the standards for current improvement of mobilization-type units.

Circular 210-10 summarizes these latter standards as follows:

Male officers—Provide for a living room and a bedroom for each officer and the sharing of a bath with the officer in the adjoining suite.

Female officers—Same as for male, but with a kitchenette, domestic laundry and maid's room in each building.

The survey will also list the BOQ's which meet none of the standards above.

Lt. Col. Adjemian Heads 82d Abn. School Comd.

Lt. Col. George R. Adjemian, USA, former commander of the 82d Airborne Division Security and Maintenance Detachment, has assumed command of the recently organized 82d Airborne Division Schools and Training Command at Ft. Bragg, N. C.

Colonel Adjemian will have the responsibility for training volunteers in Airborne Basic Training. Among other schools under his command are Basic Airborne School, Aerial Delivery School, Jumpmaster School, Non-Commissioned Officers Academy, Advanced Airborne School, Basic Airman's School and Radar Operations School.

New MC-DC Captains

The Army has promoted the following Medical and Dental Corps first lieutenants to temporary captain, effective 2 March. Their names are published in S.O. 44.

Adler, Sheldon B, MC	Myers, Joseph H, MC
Albright, R L, DC	Panaro, Victor A, MC
Barlow, Peter P, MC	Plymyer, Ray E, MC
Berlacher, F J, MC	Preston, J A, MC
Bowman, F O, jr, MC	Rabiner, E L, MC
Crockett, R F, MC	Russell, R B, DC
Dood, Arnold R, MC	Shapiro, Lewis, MC
Dorfman, H D, MC	Sheehy, Alfred M, MC
Gibson, Jack T, DC	Spargo, W D, DC
Guarnaccia, G, DC	Stark, William A, MC
Hanson, Harry J, DC	Stein, Myron L, MC
Kaiser, Julian S, MC	Steinman, A M, MC
Kurtz, Robert S, DC	Stout, Robert E, MC
Lane, Richard A, DC	Tiritilli, E C, MC
Leone, A R, DC	Williams, E C, DC
Levy, Leslie J, MC	Wilson, R M, MC
Marks, Dennis N, MC	Young, John J, DC

Rank From 5 March

The following Medical and Dental Corps first lieutenants were promoted to temporary captain in S.O. 45, effective 5 March.

Abramson, J H, MC	Lawrence, Van L, MC
Brugger, T C, MC	Lillehei, R C, MC
Cesafsky, R F, MC	Moss, Lucien K, MC
Clements, J M, MC	Olsen, Ralph N, MC
Dado, Peter M, DC	Paul, Lloyd J, MC
Davin, W T, MC	Radley, H S, MC
Dionne, Paul E, MC	Safarik, J E, DC
Dunford, J S, DC	Sear, John, MC
Dykes, Eldon R, MC	Sitler, D H, MC
Edwards, L E, DC	Thompson, J F, MC
Gamble, C E, MC	Trakas, Perry N, DC
Garrison, R J, MC	Truitt, Robert B, MC
Hamilton, R S, MC	Wolf, Paul L, MC
Hodge, Joseph I, DC	Worthen, H G, MC
Irmscher, G W, MC	Wurzburg, H, MC
Johnson, J W C, MC	Young, David J, MC
Kenner, W C, 3d, MC	Zimmerman, A F, MC
Kern, Nathan L, MC	

To Captain

Faircloth, James R, 24 Feb
Granger, Carl V, jr, 17 Feb
Richards, O L, jr, 17 Feb

—Continued on next page

If you want "on the double" moving service—prompt pickup and delivery—ask your Transportation Officer to call the local North American agent. This experienced mover's expert packing and advanced handling methods will have your valuable household possessions enroute and safely delivered before you know it. And, if you request storage, your possessions will be placed in a clean, modern warehouse. When your transfer comes up, specify North American—your best move all ways.

North American VAN LINES INC.

If NAVL *has no agent in your area, contact*
ARMED FORCES SERVICE DEPARTMENT
North American Van Lines, Inc.
GENERAL OFFICES • FORT WAYNE 1, INDIANA

SERVING 48 STATES • CANADA • ALASKA • HAWAII • PUERTO RICO

about family hospitalization?

Turn your problems over to your own, non-profit organization, the Armed Forces Medical Aid Association. For only $8 a month ($5.50 if you don't have children) you get top-notch benefits whenever your dependents are confined to a hospital, whether civilian or government facilities.

Surgery by a civilian doctor, for example, can go as high as $300, and there are benefits for everything from ambulance to miscellaneous. Write today for an application—before you need it.

ARMED FORCES MEDICAL AID ASSOCIATION
403 West Nueva Street, Dept. D San Antonio 7, Texas

More MC, DC Boosts

From preceding page—

The following Medical and Dental Corps first lieutenants were promoted to temporary captain in S. O. 35, with effective date of rank from 17 February. Cutoff date of rank was 20 June 1954.

Airall, G E, DC
Attaway, Hugh E, DC
Bangert, S G, DC
Barron, D G, DC
Beck, C H, DC
Becker, C P, DC
Betz, Peter K, DC
Board, Hal J, DC
Brown, Alfred A, DC
Cavanaugh, J J, DC
Cherny, R C, MC
Clarke, T C, DC
Clemens, K M, DC
Costa, A C, DC
Ebner, D A, DC
Fetters, M E, DC
Flenniken, M E, DC
Freedman, E S, DC
Fujimoto, R Y, DC
Ginsberg, D K, MC
Griffin, C R, Jr, MC
Howe, Michael J, DC
Hurt, Clifton H, DC
Ivey, Paul E, DC
Jacobs, B R, MC
Jacoby, J K, DC
Jennings, W A, DC
Jones, K F, DC
Kleinman, P R, DC
Lamont, R L, MC
Lausa, R D, MC
Long, John M, DC
Loo, R W L, DC
Mandracchia, J O, MC
Mansfield, J O, MC
Maxey, Richard S, DC
McGee, J P, jr, DC
McGerity, J L, MC
Mustelier, E R, MC
Nardine, J V, DC
Olinger, S D, MC
Orimo, Kazuo, MC
Pedersen, G W, DC
Rawlins, Sedrick, DC
Rockwell, W R, MC
Sanchez, Q A, MC
Schools, G S, MC
Shadel, W F, jr, MC
Sisler, David A, MC
Skoney, D J, DC
Smith, Harold D, DC
Spendlove, Clark, DC
Staeudle, H H, DC
Stanislao, M A, MC
Steel, R E, jr, DC
Stewart, H A, jr, DC
Tisdale, S A, jr, MC
Tompkins, I E, jr, DC
Vitu, Robert L, MC
Weir, J V, DC
Whiteside, W D, jr, DC
Wood, Robert D, DC
Woollcott, P, jr, MC
Wright, C I, DC

7th Reg. Makes Plans For 150th Celebration

One of the naiton's oldest military units, the Seventh Regiment of New York (107th Infantry, New York National Guard), will observe its 150th anniversary this Spring.

The active Regiment and its affiliated organizations, the two largest of which are the Veterans of the Seventh Regiment and Seventh Regiment Post #107 American Legion, will join in a series of military and social events in New York. The highlight will be a Grand Review of the Regiment and a ball on the evenings of 4 and 5 May, respectively, at the Regiment's Armory in New York.

Medical Legal Chief

Lt. Col. Raymond Coward, JAGC, has been made Chief of the Legal Office for the Army Surgeon General.

Colonel Coward was chief of the Procurement Law Division, Judge Advocate's Office, at the Headquarters Army Forces, Far East, from October 1953 to October 1955.

ARMY BLUES

We are prepared to serve you with ready-made or tailor-made

DRESS BLUE UNIFORMS

Write for order blank and fabric samples.

Mail orders and charge accounts invited.

Lauterstein's
HOME STORE AND TAILOR SHOPS
SAN ANTONIO, TEXAS

Benning Names Streets For Medal Winners

Two streets and a firing range at Ft. Benning, Ga., have been named for WW II Congressional Medal of Honor winners.

The two streets in the School Brigade area were named for the late Lts. Harry J. Michael and Paul F. Riordan. The firing range was named for T. 5th Gr. Alfred L. Wilson.

All were killed in Europe during WW II and were subsequently awarded Congressional Medals. Plaques or appropriate signs will be placed at each location, and letters have been sent to the families of the men honored.

ATTACHE VACANCIES

The Army announces vacancies in its Attache System through 1959. Officers on active duty in the grade of captain and above may apply in accordance with SR 600-147-1.

Vacancies are listed in Circular 611-9.

MAJ. GEN. P. E. GALLAGHER, USA, Com Z CG, presents a certificate of achievement at Orleans, France, to Col. Kenneth F. March, USA, Washington, D. C., Com Z's departing signal officer. The citation praised Col. March for "exemplary conduct, efficiency, and fidelity."

THROUGH THE SCHOOL OF HARD KNOCKS WITH FLYING COLORS!

The Fairchild C-123 was especially designed for landings and take-offs on rough, unprepared fields.

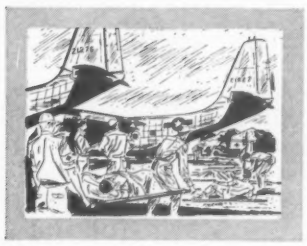

Litter patients, airborne troops or almost 10 tons of bulk equipment may be airlifted by the C-123. A built-in ramp facilitates quick loading and unloading of cargo and troops.

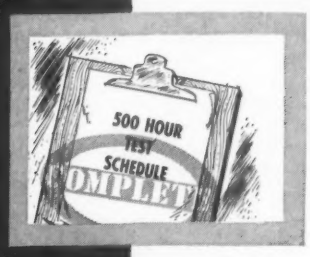

During "Operation Shakedown", the C-123 was subjected to 500 hours of rugged duty under all operational conditions.

FAIRCHILD C-123 PASSES OPERATIONAL SUITABILITY TESTS

Now being subjected to rugged tests for the U. S. Air Force, the Fairchild C-123 Assault Transport has proved it can withstand the rigors of any combat airlift mission and win an "A" for top performance!

Shown above is an actual photograph of a C-123 making a short field landing downwind over a 50-foot obstacle on a sandy, deeply rutted strip at Eglin Air Force Base. During other tests the C-123 was flown in simulated front line combat airlift missions and proved its durability by landing and taking off on extra rough terrain in the shortest possible distance.

The Fairchild C-123 is literally built to "take it tough" on any assigned Air Force mission . . . another example of the rugged, hard-job dependability built into Fairchild utility and logistics aircraft.

A Division of Fairchild Engine and Airplane Corporation

FAIRCHILD
AIRCRAFT DIVISION • HAGERSTOWN, MARYLAND
. . . WHERE THE FUTURE IS MEASURED IN LIGHT-YEARS!

U. S. Navy *and* U. S. Marine Corps

Board of Visitors Inspecting Academy

The Board of Visitors to the U. S. Naval Academy was welcomed at its first meeting 5 March by RAdm. W. F. Boone, USN, Superintendent of the Academy.

The Board selected a chairman at its first session and divided itself into four committees to inspect the academic departments and their supporting activities. The Board is composed of U. S. senators and representatives, prominent educators and businessmen.

Younger Navy Nurses Seen Shifting To MSC

Navy Nurses who specialize as dietitians, physical therapists and occupational therapists will not be shifted to the Medical Service Corps against their will.

Legislation now before the Congress (THE JOURNAL, 25 Feb) is permissive, not mandatory.

This means that nurses in special categories may elect to transfer to the MSC or to remain in the Navy Nurse Corps and perform full-time general nursing duties.

There are about 100 nurses who have specialized training in the above mentioned fields.

The Navy anticipates that nurses with less than 10 years' service will choose to follow specialized careers in the MSC, while older nurses, who have risen to positions of greater responsibility—a number of Chief Nurses at Navy Hospitals are specialists—will wish to continue on as general duty nurses.

Board Will Study NRO Promotion System

VAdm. Felix Johnson, USN (Ret.) will be chairman of a board appointed to study, evaluate and make recommendations concerning the promotion system for Naval Reserve officers.

Assistant Secretary of the Navy for Personnel and Reserve Forces, Albert Pratt, emphasized that the Board's primary purpose is a critical examination of the promotion system in use for Naval Reserve officers. Particular stress will be placed on the promotion system in its relationship with mobilization plans, he added.

The Board is expected to consult with Reserve officers, active and inactive, and other officers and officials throughout the Naval Establishment to obtain complete data on which to base recommendations.

Other members of the Board in addition to Admiral Johnson are: RAdm. William R. Sheeley, USN, Vice Chairman; Capt. Robert G. Burke, USNR, Capt. Alvin O. Preil, USNR, and Capt. H. G. Drake, USNR. Serving as Recorder will be Cdr. George Roper, USNR, and Lt. W. A. Hardenstine, USN, will be Assistant Recorder.

Heads Guam Clinic

Capt. R. E. Blair, DC, USN, reporting from duty at the U. S. Naval Air Station, Corpus Christis, Tex., has succeeded Capt. W. P. Caruthers, DC, USN, as Commanding Officer, U. S. Naval Clinic, Guam.

Captain Caruthers assumes new duties at the U. S. Marine Corps Air Station, El Toro, Calif.

LT. CMDR. NORMAN B. BESSAS, USA, (right), is congratulated by Cmdr. William E. Sims, USN, as he relieves the latter as commanding officer of the fast attack submarine USS Gudgeon during ceremonies at Pearl Harbor. Lt. Cdr. Bessac, who recently graduated from the Navy's Prospective Commanding Officer School at Pearl Harbor, was the Gudgeon's executive officer before he assumed command. Cdr. Sims, who had skippered the Gudgeon since December, 1953, has been ordered to duty in the Office of the Chief of Naval Operations in Washington, D. C.

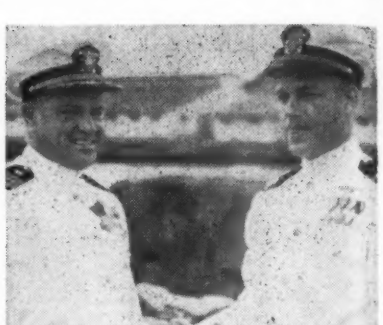

LCdr. Williams Is First WAVE On Monterey Staff

LCdr. Dorothy J. Williams, USN, has assumed duties as Assistant Director for WAVES, General Line School, U. S. Naval Postgraduate School, Monterey, Calif. She also serves as an instructor in Communications.

Makes 1,000th Arrested Landing On Forrestal

Ens. Horace J. Terrill, USN, piloting an attack bomber, made the 1,000th arrested landing aboard the giant carrier USS Forrestal on 1 March.

He is assigned to Attack Squadron 42, Air Task Group 181, aboard the Forrestal. She is on a shakedown cruise in the Caribbean and is scheduled to return to the U. S. Naval Base, Norfolk, Va., about 1 April.

Govt. Quarters Available To TAD Officers At HQMC

A limited number of Government quarters are available to company and field grade officers ordered to temporary duty in Washington, D. C.

It is pointed out that officers on TAD to HQMC may jeopardize their full per diem allowance should they obtain commercial quarters before determining if Government quarters are available.

Full information can be obtained from the Military Personnel Office at HQMC (LI 5-6700 ext. 42972) between the hours 8:30 a.m. to 4:30 p.m. After regular working hours, calls should be placed to the Headquarters Duty Officer on ext. 42645.

Marine Corps Field Tests "Igloo" Type Shelters

Fleet Marine Force units are field evaluating 30 fibre-glass "Igloo" huts which were originally developed for Marine Aviation.

The squat, easily camouflaged, huts are an earlier development than the Geodesic Dome and weigh about 2,800 pounds each. One of the "Igloos" can be set up by six Marines in about 45 minutes.

The polyester structures are equipped with heating systems and air-conditioning units which well keep occupants comfortable in sub-zero or intensly hot weather.

These specialized shelters are not intended for general use as personnel shelters. They are seen as a supplement to the multi-purpose Geodesic Domes and are slated for use whenever controlled temperature buildings are needed.

Primarily, the fire and water-proof huts will be used as fire support coordination centers, field hospitals and photo labs.

The sections of the huts are fitted together in the same manner as the ice blocks of an igloo. When erected, a hut is 20 feet wide and from 20 to 60 feet in length, depending upon the need.

Test New Underwater Weapons At Ft. Lauderdale

Mines and other underwater ordnance needed to protect this country's harbors and vessels against enemy action are tested at the Ft. Lauderdale, Fla., Test Facility of the Naval Ordnance Laboratory.

The facility's testing range off Port Everglades has underwater instruments that furnish Navy engineers the needed information for the design of new weapons. A seagoing tug, the U.S.S. Stallion, which operates daily in the range area in conjunction with aircraft from the nearby Marine Corps Air Station, Miami, has instruments aboard connected with the underwater instruments, and with recording devices on shore, to indicate the effect of passing vessels on the test weapons.

The officer-in-charge of the Ft. Lauderdale station is Lt. Victor M. Davis, jr., USN. The facility was established in Sept. 1953 as a field station of the Naval Ordnance Laboratory at White Oak, Silver Spring, Md.

YOU CAN SAVE MONEY ON YOUR AUTOMOBILE *Insurance*

FOR OFFICERS AND FIRST THREE PAY GRADES OF NON-COMMISSIONED OFFICERS

- STANDARD - FULL COVERAGE POLICIES
- NO RESTRICTING ENDORSEMENTS
- DEPENDABLE NATIONWIDE CLAIMS SERVICE
- RATES AT SUBSTANTIAL SAVINGS
- PREMIUMS BY INSTALLMENTS
- INSURANCE AVAILABLE IN OCCUPIED AREAS

INSURE WITH INTERNATIONAL SERVICE INSURANCE CO.

Write today for complete information

INTERNATIONAL SERVICE INSURANCE COMPANY
1401 W. LANCASTER • FORT WORTH, TEXAS

Car Year____ Make____ Model____ Body Type____
No. Cyls____ Date Purch____ New or Used____ Cost____
Current Year & State Registration____
Age of Youngest Driver in Your Household____
Location of Car____
Name and Rank____
Military Address____

*☐ Send Information on Auto Financing____ J

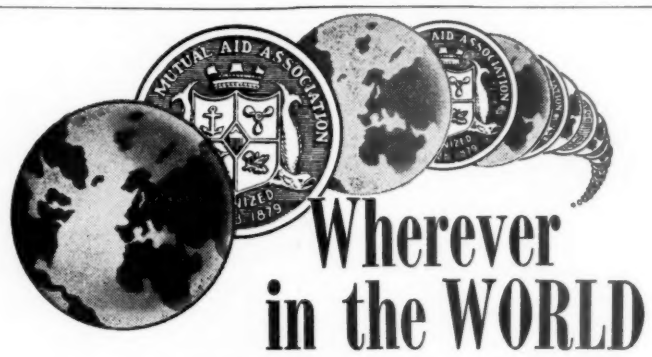

Wherever in the WORLD

YOU may be, NAVY MUTUAL AID ASSOCIATION stands ready to render immediate, effective assistance to your dependents. Navy Mutual Aid is now in its 77th year of service to officer personnel and their families.

BENEFITS IN FORCE OVER $100,000,000
ASSETS . . . MORE THAN $ 30,000,000

WRITE TODAY FOR FULL INFORMATION

Navy Mutual Aid ASSOCIATION
NAVY DEPARTMENT WASHINGTON 25, D. C.

Navy Seeks EM To Fill Vacant Ensign Billets

The Navy is confronted with a serious shortage of junior officers.

The latest official count revealed that the Navy had 10,409 ensigns on active duty and a need for 10,868. This shortage of 459 is expected to soar to over 1,000 as junior Reserve officers complete their contractual agreements in fiscal year 1957.

In a move to offset this "substantial" deficit, Navy Secretary Charles S. Thomas has sent out a directive to all commands pointing out that the greatest opportunity for new officer candidates to receive Naval Reserve commissions will be Officer Candidate School, Newport, R. I., and the Aviation Officer Candidate and NavCad programs at Pensacola, Fla.

Although the basic procurement sources for these programs are colleges and universities, the Secretary noted that "many enlisted men are basically qualified for officer status who should be given every opportunity to qualify and obtain commissions in the Naval Reserve for immediate active duty."

The Secretary told his subordinates to take steps to insure that each enlisted man with the basic qualifications is advised of the opportunity and encouraged to apply.

WAVES Plan Birthday Reunion in St. Louis

The 14th birthday of the WAVES will be celebrated in St. Louis, Mo., from 27 to 29 July.

The meet will be the 10th annual reunion of WAVES, Ex-WAVES and Yeoman (F). Headquarters will be at the Chase Hotel.

"Meet Me In St. Louis" is the theme of the reunion, and all WAVES are invited to bring their families.

Further information can be obtained by writing to Effie V. Edwards, Publicity Chairman, WAVE Reunion Committee, Room 405, 911 Locust St., St. Louis, Mo.

EL PASO
the ideal place for
RETIRING
MILITARY
PERSONNEL

Why just fade away? Enjoy retirement years more in El Paso County, home of Fort Bliss, Biggs Air Force Base, Wm. Beaumont Army Hospital. Retirement dollars buy more year-round good living here. Abundant sunshine; healthful climate; military contacts; summer mountain resorts; Old Mexico; opportunities to augment income. Hundreds return to El Paso each year. Why don't you?

Send for full information!

EL PASO Sunland Club
383 San Francisco St.
El Paso, Texas
Send illustrated literature to
Name.....
Address.....
City.....Zo.....St.....

USN Names Three More Atomic-Powered Subs

The Navy has assigned names to its fifth, sixth and seventh atomic-powered submarines.

The A-propelled subs SSN 583, SSN 584, and SSN 585, which are included in the fiscal year 1956 shipbuilding program, have been designated the SARGO, the SEADRAGON, and the SKIPJACK.

The first four nuclear submarines, SSN's 571, 575, 578 and 579, previously were given the names NAUTILUS, SEAWOLF, SKATE and SWORDFISH.

Still to be named are the SSR (N) 586 —which will be the Navy's first nuclear radar picket sub—and the SSG (N) 587 which will be the first A-sub to carry guided missiles.

Okinawa Marine Camps Named For MofH Winners

The Marine Corps has renamed 3d Division Camps on Okinawa in honor of posthumous Medal of Honor winners who died there in WW II.

Camp Tengan, site of Division Headquarters, has been renamed Camp Courtney after Maj. Henry A. Courtney, USMC. Camp Easley is now called Camp Hansen after Pvt. Dale M. Hansen, USMC. Camp Hinko has been designated Camp Schwab after Pfc. Albert B. Schwab, USMC. Camp Napunja is now known as Camp Hauge after Cpl. Louis J. Hauge, USMC, and Camp Kawaski was renamed Camp McTureous for Pvt Robert M. McTureous, USMC.

Humidity Control System Put in Annapolis Museum

The U. S. Naval Academy Museum, which was closed for several weeks for alterations, is open again.

The museum was shut down while a temperature-humidity control system was installed. This was necessary to protect the exhibits from humidity extremes which affected their physical condition.

Ship models, books and manuscripts were especially affected by the alternating dryness and moisture of the air.

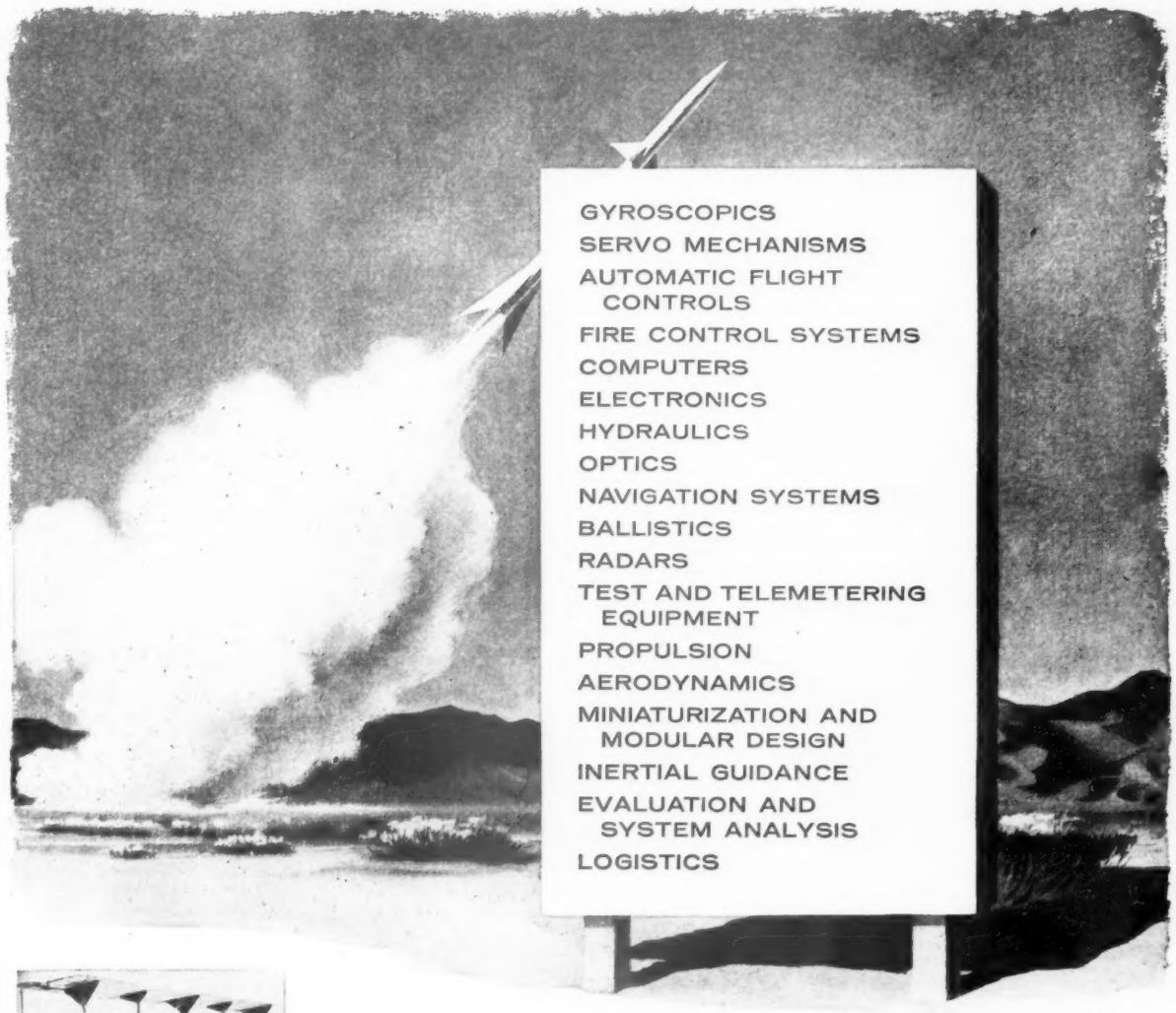

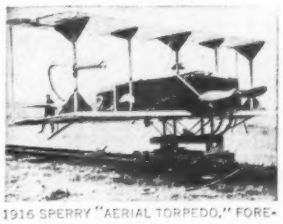
1916 SPERRY "AERIAL TORPEDO," FORERUNNER OF TODAY'S GUIDED MISSILES.

40 years of Building Significant

MISSILE CAPABILITY

What makes a modern missile a success? Much more than was required when Sperry produced the first guided missile in 1916. Since that time, Sperry scientists have specialized in all of the arts required for the missiles of today — and tomorrow. But capability to produce missiles goes beyond arts and techniques.

Capability means sufficient engineering manpower, adequately complemented by special support groups. It means experience in weapons systems' management and the ability to set up special facilities, men and machines, for large-scale research, development and production.

Sperry is currently putting its capabilities to work in six major missile systems — of all types — ranging from complete systems' cognizance to major sub-system responsibility.

There is a dynamic quality to Sperry capability which equips us to meet the weapons systems' challenges of the future.

SPERRY GYROSCOPE COMPANY
Great Neck, New York
DIVISION OF SPERRY RAND CORPORATION

CLEVELAND • NEW ORLEANS • BROOKLYN
LOS ANGELES • SAN FRANCISCO • SEATTLE
IN CANADA: SPERRY GYROSCOPE COMPANY OF CANADA, LIMITED, MONTREAL, QUEBEC

U. S. Air Force

Horner Succeeds Gardner As AF Sec. For R & D

Richard E. Horner has been named Acting Assistant Secretary of the Air Force for Research and Development to succeed Trevor Gardner, who resigned following a tiff over the guided missiles program.

Secretary Horner formerly served as Deputy for Requirements under Mr. Gardner. Prior to that post, he was Technical Director of the Air Force Flight Test Center at Edwards AFB, Calif.

He served as an Air Force pilot in WW II and resigned in 1949 with the rank of colonel. He was awarded the Silver Star, the Air Medal with four Oak Leaf Clusters and the Presidential Unit Citation.

Colonel Replaces B. G.

Col. Lloyd H. Dalton, jr., USAF, former commander of the 22d Bomb Wing at March AFB, Calif., has been selected to head the Directorate of Materiel in Fifteenth Air Force Headquarters there.

Col. Willard W. Smith, USAF, will be the new commander of the 12th Air Division at March. Presently commanding the 97th Bomb Wing at Biggs AFB, Texas, he replaces Brig. Gen. Charles B. Westover, USAF.

Medical Career Chief

Col. Clarence A. Tinsman, USAF, who had been Surgeon, Central Air Defense Force, Grandview AFB, Mo., for four years, has a new job as Chief, Medical Career Control Division, Directorate of Medical Staffing and Education, Office of the Air Force Surgeon General.

His successor at Grandview is Col. Ralph E. Switzer, USAF.

SAC Defense Action Told In Directive

Command-wide emergency defensive procedures will be consolidated into a new SAC regulation to be released to the field about 15 March, according to Maj. Francis T. Phillips, jr., USAF, chief of SAC's air base defense branch.

The new standard EDA plan is outlined in seven annexes which give detailed instructions for defensive procedures to counter potential threats.

Subjects of the annexes are: standard alert conditions and signals; sabotage alert operations; local ground defense operations; external defense planning; chemical, biological, and radiological defense operations; surface evacuation operations; and damage control.

Col. Eisenhart Cited

Col. Charles M. Eisenhart, USAF, has received SAC's 1955 Wing Commander's Plaque for flying safety achievement while commanding the 91st Strat Recon Wing at Lockbourne AFB, Ohio. He recently became CofS of the Second Air Force. The award was for the more than 25,000 accident-free hours of flying during 1955.

Pilot of Month

Superior handling of an F-84 in-flight emergency, when the Thunderstreak locked itself into a steep climb, earned Capt. Marvin A. Wicks of Bergstrom's 12th Strat Fighter Wing the title of SAC pilot-of-the-month for January. Inspection of the aft section of the F-84 revealed the rod assembly had been disconnected.

Graduate Safety Course

SAC's flying safety program was given a boost 1 March with the graduation of four command flying safety officers from an intensive eight-week special course at the University of Southern California. SAC officer graduates of this class are: Maj. Murray Marks, Lockbourne; Maj. Tom Steward, Tinker; Capt. Patrick E. Elles, Bergstrom; Capt. Truman L. Grandy, Biggs.

BACK FROM ANTARCTIC—Centered around Lt. Ernest Schmid (with full beard), who flew over both the North and South Poles, are six airmen of the 18th Air Force just returned from survey operations with the Navy's Task Force 43 in the Antarctic. The seven-man team studied weather and other problems which they will encounter in airdropping a base at the geographic South Pole this Fall. Left to right are Maj. Dooley Mallory, 18th AF assistant director of maintenance; Capt. Arthur Grafe, 18th AF tactical operations officer planning the coming Pole drop; Capt. Henry Partridge, 463d Wing navigator, who has flown over the North Pole 40 times; Lt. Schmid; Capt. John Tomasch, 63d Wing pilot and maintenance officer; A/1C Fay Young, 1st Aerial Port Squadron airdrop specialist; and Capt. James Cummings, 463d Wing pilot.

12th AF Will Give Every Member 12 Hours Instruction In New "Code Of Conduct"

The 36th fighter day wing, Bitburg, Germany, is the first unit in Twelfth Air Force to convene a series of instructional courses on the new military code of conduct. Hereafter, every officer and airman in the 12th AF will be given 12 hours of such training.

Bitburg's base commander, Col. John A. Brooks, USAF, opened the session in the capacity filled base theater before officers and men of the 36th fighter day group. Col. James K. Kneussl, Twelfth Air Force staff judge advocate, was one of the guest speakers and represented Twelfth Air Force commander, Maj. Gen. Robert M. Lee.

The two hour session was highlighted by addresses from Dr. William C. Headrick, Bitburg education advisor, and Chaplain (Maj.) Henry C. Wolk, jr., Bitburg base chaplain.

Other speakers included Col. Edward A. McGough, 36th fighter day group commander, who told of his unit's history and splendid war time record, Capt. James G. Hamilton, Bitburg Provost Marshal, who reminded the men of their duties in safeguarding military information, and 1st Lt. Fred R. Langford, Bitburg Staff Judge Advocate, who summarized the rights of prisoners of war under the Geneva Convention and the airmen's responsibility if captured, under the uniform code of military justice.

Such classes as these will continue throughout Twelfth Air Force units in Germany and France, Maj. K. W. Beese, Twelfth Air Force intelligence representative stated.

At Bitburg the military code of conduct program is under the guidance of Capt. Donald Gregory, 36 fighter day wing intelligence officer, who acted as master of ceremonies at the initial session.

Gen. Kuter Attends "Alma Mater" Rites

General Laurence S. Kuter, USAF, Commander of Far East Air Forces, flew to Maxwell AFB, Ala., this week to participate in 10th anniversary celebrations for the Air University, which he commanded prior to assignment to Tokyo. He was accompanied by Mrs. Kuter.

On hand at the Air University this week also were members of the Board of Visitors, whose chairman is Chancellor Franklin D. Murphy of the University of Kans.

Maj. Gen. Dean C. Strother, USAF, heads the Air University.

Col. Gaston Info. Chief

Col. Allen B. Gaston, USAF, has been named Special Assistant to the Commander and Chief of Information for the Second Air Force, Barksdale AFB, La.

Immediately following WWII, Colonel Gaston received his degree in Political and Economic Geography from the University of Denver, Colo., then was assigned as Military Aide and Assistant Executive to Secretary of the Air Force Stuart Symington, now U. S. Senator from Missouri.

In 1950, Colonel Gaston was detailed as Military Assistant to the Chairman, National Security Resources Board, Executive Office of the President, and in June 1951, was assigned to General Eisenhower's Executive Staff at SHAPE.

Col. Weber Named Asst., Col. Roberts Leaves ARDC

Col. William R. Weber, USAFR, has been appointed Assistant for Reserve Affairs at Air Research and Development Command Headquarters, Baltimore, Md.

He is the first officer to hold the position on a full time basis. It was created as a means of giving the Reserve greater representation on the ARDC staff.

Col. Donald W. Roberts, USAF, Deputy Director of Engineering at ARDC, is slated for a new position with the Fifth Air Force. He will be assigned as Staff Weather Officer at the Fifth Air Force Headquarters, Nagoya, Japan and will form a new weather group there.

MATS Accident Rate Lowest in History

MATS' flying accident rate for 1955 was the lowest in its history and the lowest of any major command in the Air Force.

Its accident rate was 6.06 per 100,000 flying hours, a decrease from its 6.91 average in 1954 when MATS was awarded the Daedalian Trophy for the lowest accident record in the Air Force.

Transport operations accounted for about a half of the total MATS flying hours, but were charged with only 20 per cent of the accidents while the remaining 80 per cent was incurred in more hazardous work such as jet training, weather reconnaissance or air rescue.

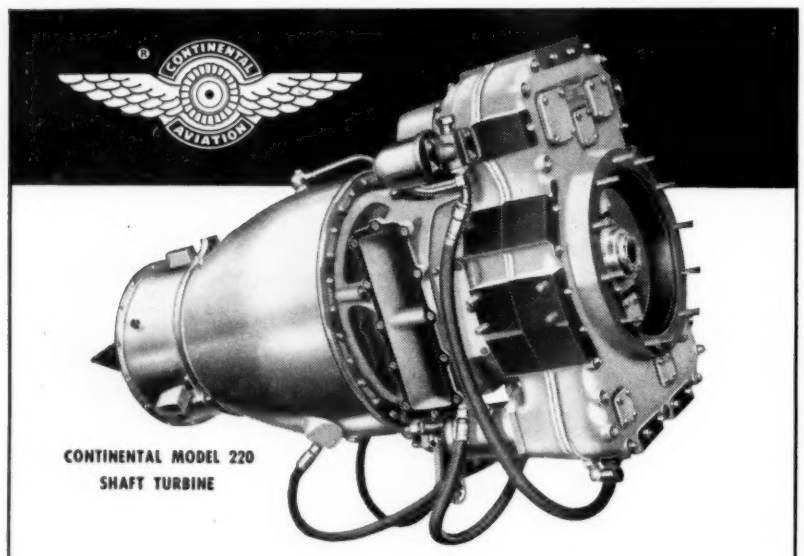

CONTINENTAL MODEL 220
SHAFT TURBINE

IN THE AIR—ON THE GROUND
C.A.E. Turbine Power

CAREERS FOR ENGINEERS
Continental Motors and its subsidiaries have numerous openings for engineering personnel interested in challenging careers in gas turbine and reciprocating engine development. For information, address Engineering Personnel Dept., 12700 Kercheval Ave., Detroit 15, Michigan.

Continental, a great name in power, offers advanced development and modern manufacture to those requiring turbine power plants for helicopters, fixed wing aircraft, or ground applications.

CONTINENTAL AVIATION & ENGINEERING CORPORATION
12700 KERCHEVAL AVENUE, DETROIT 15, MICHIGAN
SUBSIDIARY OF CONTINENTAL MOTORS CORPORATION

SHACRON OIL CORPORATION
OFFERING
150,000 share $1 Par Value Class A Non-voting Common Stock
and 75,000 Shares $1 Par Value Class B Voting Common Stock
Offering Price—$3.00 per unit
(2 Shares Class A—1 Share Class B)
Minimum Subscription—102 Shares (34 Units)
SHACRON'S purpose is to explore for, produce and market, petroleum and other minerals. At the present time, SHACRON has a small amount of oil production in Eastern Oklahoma and is planning further exploration.
Offering Circular Upon Request
SHACRON OIL CORPORATION
1500 MASSACHUSETTS AVE. N.W. SUITE 14, WASHINGTON 5, D. C. HUdson 3-4167

GENERAL E. W. RAWLINGS, USAF, (left), Commander of Air Materiel Command, Wright-Patterson AFB, Ohio, presents the Merrill Meigs Trophy for the highest over-all performance among eight air materiel areas to Maj. Gen. T. C. Odom, USAF, Commander of San Antonio (Tex.) Air Materiel Area.

"Buddy" System At Laon

A "buddy" system, initiated just recently at Laon Air Base, France, home of the 38th bombardment wing, to provide assistance for newly assigned personnel is continuing with a great degree of success and favorable comment.

A "buddy" is assigned to help each new man with his clearance procedure, assist him in arranging his billets area, point out the local facilities and give a short briefing on squadron policies.

The basic idea is to impress upon incoming personnel that they are an integral part of an organization and that they and their services are welcomed and needed.

Col. Newman Joins CADF

Col. Niel A. Newman, USAF, has been named Director of Plans and Requirements of the Central Air Defense Force, Grandview AFB, Mo. He had been with the 58th Fighter Bomber Wing in Korea.

New 2750th AF Hosp. Will Be Ready In June

The new 2750th U. S. Air Force Hospital at Wright-Patterson AFB, O., is scheduled for completion in June.

The building, which cost in excess of $6-million, has approximately 220,000 square feet of space with accommodation for 348 patients. It is shaped like a cross. The center building is seven stories high, the top two of which will be used for mechanical equipment. Two wings of the hospital have two floors of rooms and ward, and the other two are five stories high.

All in all, the hospital has 11 wards and 47 private rooms. Situated on a 33-acre tract, three large parking areas will provide accommodations for staff members, employees and visitors.

The hospital will house the most modern scientific and medical equipment and installations available. It will contain a 30-bed obstetrical unit and a completely glassed-in four-section nursery with special viewing accommodations for visitors. A specialized nursery will provide for premature babies, isolation, general nursery and babies born outside the hospital.

The hospital also has a chapel, cafeteria, a medical library, Red Cross Unit, recreation facilities, snack bar, barber shop, and post office. Each ward has a day room with television, reading matter and other recreation facilities.

12th AF Skiers Take Trophy

Capt. David Tilton, USAF, of Hahn AB, captain of the Germany conference ski team, has presented the USAFE ski championship trophy to Maj. Gen. Robert M. Lee, USAF, commander, Twelfth Air Force.

General Lee stated, "I want to thank all the team members who participated in the tournament, and I want to extend my sincere appreciation to them for bringing this beautiful trophy into this headquarters."

The ski team beat France conference skiers at Garmisch 1,116.42 points to 967.

IN TAKEOFF AND LANDING

SAFETY!

Because of its outstanding safety and reliability, Aerojet's 15KS-1000 JATO is the only Rocket engine certificated by the Civil Aeronautics Administration for use as standby power on private and commercial aircraft.

Aerojet-General has manufactured over a half-million solid- and liquid-propellant rocket powerplants for aircraft assisted takeoff, standby power, and in-flight thrust augmentation.

Aerojet's AeroBRAKE thrust reverser does for jet aircraft what the reversible-pitch propeller does for propeller-driven aircraft.

- **Provides up to 50% reverse thrust, permitting any jet plane to land on a much shorter runway**
- **Provides additional safety (over wheel brakes alone) during landing**
- **Permits full engine RPM during landing approach**
- **Adds to maneuverability on ground**
- **Can be used as a dive brake to reduce flight speed**

For further information please write the Director of Sales, Aerojet-General Corp., Box 296, Azusa, California

Solid- and Liquid-Propellant Rockets for Assisted Takeoff and In-Flight Thrust Augmentation of Piloted Aircraft • Solid- and Liquid-Propellant Boosters and Prime Powerplants for Missiles • AeroBRAKE Thrust Reversers (SNECMA) • Auxiliary Power Units and Gas Generators • Upper-Atmosphere Research Rockets • Underwater Propulsion Devices • Electronics and Guidance • Ordnance Rockets • Explosive Ordnance, Warheads, and Armament • Flame Throwers • Propellants and Propellant Chemicals • Primary Batteries • Pressure Vessels • Architect-Engineer Services • Rocket Test Facilities

Aerojet-General CORPORATION

A Subsidiary of The General Tire & Rubber Company — THE GENERAL TIRE

AZUSA, CALIFORNIA
SACRAMENTO, CALIFORNIA

MORE POWER FOR AIR POWER

CREIGHTON

Air Force Regulation Shirts

DACRON COTTON

A revolutionary blend of 65% Dacron 35% cotton that is a washing machine wonder! It drip-dries ready to wear without ironing, stays fresh, unwrinkled through constant activity!

SHADE 126
BLUE OXFORD WEAVE
AF Certificate Approval No. Z-10

SHADE 505
SILVERTAN POPLIN WEAVE
AF Certificate Approval No. 0-11

Moderate spread collar with removable Plastic Stays. Available button cuff or french cuff.
Air Force Certificate approval number sewn into each garment.

WHITE BROADCLOTH WEAVE
Dress shirt style. Regular straight collar with removable Plastic Stays.

you can CRUSH IT! but you CAN'T CREASE IT!

Wash it.... Hang it.... Wear it again!

Feels like fine cotton shirt. Absorbent and comfortable. Outwears ordinary cotton shirt. Dacron lined collar and cuffs.

CREIGHTON SHIRT CO., INC., NEW HAVEN, CONN.

Errands of Mercy. More good will and sincere appreciation were generated by the food and fuel the U. S. Air Force in Europe brought through to the isolated people in Italy, Sicily and Sardinia than could have been brought about by years of diplomacy.

His Holiness Pope Pius XII, in blessing more than 70 airmen visiting the Vatican recently, expressed the thoughts of thousands in those areas when he said: "May God bless the American airmen who have demonstrated the good will and generosity of your great country by this act of charity in helping our poor children."

U. S. Ambassador Clare Boothe Luce also told Lt. Gen. William H. Tunner, USAFE Commander in Chief, that "Italy and her people are most grateful for help provided them in this current emergency by units of your command. I especially wish to commend the pilots and personnel of the 332d Air Division for a job well done."

The operation, tagged "Snowbound," got underway immediately upon President Eisenhower's offer of help. It was a difficult and dangerous task, but the Air Force and Army personnel involved put all their efforts into it. Army convoys worked 24 hours a day moving the supplies from their base at Nohbollenbach to the 12th Air Force Base at Landstuhl where Brig. Gen. Franklin Rose, USAF, Commander of the 322d Air Division had ordered 30 Fairchild C-119 Flying Boxcars to meet them. Before the lift was completed more than 70 aircraft and three troop carrier wings were committed—the three wings participating being the 317th, Neubiberg, Germany, the 60th, Dreux, France, and the 465th, Evreux, France. More than 700,000 pounds of supplies were flown in 62 sorties. Snow, haze, and ice hampered all the operations and kept the men at the take-off bases constantly at work preparing the planes and runways for take off, while the flying crews had to beat their way through adverse weather toward destinations which they never knew on take off would be open or not.

In next week's JOURNAL will be an article by Col. O. H. Rigley, USAF, who commands the 1706th Group, MATS Air Evac outfit, which will tell how closely they work with the National Polio Foundation in moving polio victims for emergency care and treatment.

The floods on the Pacific Coast where all the Armed Services worked together to rescue victims and care for the suffering offers another example of the work of mercy constantly being performed by the Army, Navy, Marine Corps, Air Force and Coast Guard.

At home and abroad these deeds, all performed in the American spirit of helping the suffering, endear the U. S. Services to many thousands of people.

"For the Long Pull." Air Force Secretary Donald A. Quarles made a strong point for career incentives this week when he contended that personnel stability in the Services must be organized "for the long pull." There has been a great deal of talk on the part of the Administration that our National Defense Establishment should be set up for the "long pull" as opposed to so-called target dates of alleged peak dangers. Mr. Quarles, who has been a consistent plugger for the building up of career incentives to cut down on the costly and inefficient turn-over in personnel, carries the argument one phase further.

To keep experienced people in the Services, Mr. Quarles declared, we must compete more effectively with the financial and other benefits in civilian life. "We must get away from the concept that it is reasonable and proper to expect a serviceman to accept benefits well below the civilian standards," he asserted, adding that the lower standards may be all right in war time when the nation is mobilized for victory and people are expected to make such sacrifices. However, today, he emphasized we must be organized for the "long pull" in which we may be required to maintain this kind of position of strength for years or decades without the all-out pressure of war.

"The only way we can do that and do it effectively," the Air Force Secretary contended, "is to approach it as a businessman would consider his business; we must realize that we have to compete for people and for public interest in our problem, and make our business one that can meet such competition."

Specifically, he mentioned pay. He declared that the recent pay raise was *not enough.* Housing, recreational facilities, medical care for families, and survivor benefits were other needs he stressed.

Mr. Quarles knows, and we are sure industry would agree with him, that it would be cheaper to establish pay and benefits on a truly competitive basis than to continue to spend enormous sums on training replacements. We hope the Administration and Congress, too, will want personnel, as well as other military policies, set up for the "long pull."

ARMY · NAVY · AIR FORCE

THE GAZETTE OF THE LAND SEA AND AIR — SPOKESMAN OF THE SERVICES SINCE 1863

JOURNAL

(ESTABLISHED 1863 AS THE ARMY AND NAVY JOURNAL)

Published Every Saturday by the

Army and Navy Journal, Inc.
1711 Connecticut Avenue Northwest
Washington 9, D. C.

LEROY WHITMAN, *Editor* — D. C. BROWN, *General Manager*

Eastern Adv. Rep.—McClanahan & Co., 295 Madison Ave., New York 17, N. Y. Phone: LEx. 2-1234.

Mid-Western Adv. Rep.— L. B. Hammond, 30 N. LaSalle St., Chicago 2, Ill. Phone: RAn. 6-1843.

WESTERN ADV. REP.—Chris Dunkle & Assoc., 3257 W. Sixth St., Los Angeles 5, Calif. Phone: DUn. 7-6149. Also San Francisco 18, 3077 Turk St. Ever-Atwater 2473.

Member Audit Bureau of Circulation.

Subscription Rates: To individual members of U. S. Services and their families: One year, $6.50; Two years, $11.50; Six months, $3.50. To civilians and organizations: One year, $8.50; Two years, $14.50; Six months, $4.50. Single copies, 25c. Foreign Postage except APO's and FPO's $1 extra.

"The Army and Navy Journal is established in the interests of no party; it will be controlled by no clique. Its independence will be absolute. Avoiding all personal and political bias, its influence will be directed solely to the inculcation of sound military ideas, and to the elevation of the public service in all its departments."—From Vol. 1, No. 1, Army and Navy Journal, August 29, 1863.

SATURDAY, 10 MARCH 1956

IN THE JOURNAL

10 Years Ago—An advance unit of 175 officers and men was due to arrive in Kwajalein this week to establish headquarters for Army personnel who form part of Task Force One for the Joint Army-Navy Atomic Bomb tests.

50 Years Ago—After devoting a considerable amount of its valuable time, during the debate on the Army bill, to wondering suggestions and inquiries as to the need for an appropriation of $12,335 for a band stand at Fort Riley, the House was informed by Quartermaster Humphrey that "stand" was a clerical error, and the appropriation was wanted for a "stable" for the horses of the field, staff and band, which has a capacity of 54 animals.

90 Years Ago—The Republicans of the City of Rochester, N. Y., assembled in city convention to nominate municipal officers, and closed their work by the nomination, by acclamation, of Lieutenant General Grant as their candidate for the Presidency at the election of 1868.

READERS' VIEWS

(Letters to the Editor must have author's name and address, but name will be omitted on publication if writer so states. Longer letters may be extracted for publication.)

317th TCW Thanks

Editor, THE JOURNAL:

I wish to extend my personal thanks to you for printing the story of the 317th Troop Carrier Wing in your issue of 18 February 1956.

The officers and airmen of this Wing consider it an honor to have received such excellent publicity for their organization through the medium of your very fine and widely read JOURNAL.

JOSEPH A. CUNNINGHAM
COLONEL USAF
COMMANDER, 317TH TCW
APO 13 NEW YORK, N. Y.

Medical Care For Retired

Editor, THE JOURNAL:

The subject of this letter is "Medical care for career personnel retired under the provision of law that requires the individual to retire with more than 20 and *less* than 30 years of service."

Under the proposed Revised Medi-Care Bill it appears that retired career personnel with 30 or more years service are assured medical care by the military subject only to space and facilities. (Page 3, column 4, ANAF JOURNAL, 11 Feb. 56)

Inasmuch as this will affect thousands of Regular Army NCO's who were called to active duty as commissioned officers during World War II and were subsequently retired as officers *prior* to the completion of 30 years service in accordance with the provisions of the law mentioned above, it is recommended that they also be given the same and equal treatment as those retired with 30 or more years of service. (They are career personnel)

LT. COL. Retired

Let's Raise the Status

Editor, THE JOURNAL:

Your improved billing of Asst. Secretary Berry's reply to "Colonel USA Retired" caught my attention. The Colonel's letter is on a subject of the gravest concern, namely, the progressive relegation of the profession of arms to successively lower places in the relative standard of living in the United States. Dr. Berry's letter is on a subject no one disputes, the accomplishments and contributions of doctors and dentists to our civil and military welfare. Will the Secretary reconsider and, ignoring the heat in the Colonel's letter, answer the point he is trying, however stridently, to make?

As I indorse the Colonel's point, it is — as I stated above in other words—that there has been a deliberate lowering of the standard of living of our Service Officers vis-a-vis doctors (only for example), insurance salesmen, civilian executives—average Americans. The Colonel USA Retired is understandably bitter, for he attained what was his most probable initial ambition, rank-wise, only to find that it was no longer what had been held out to him when he selected the profession of arms. It is a bitter thing to have your success turn to ashes in your mouth. You are not proud before your family. This downward trend continues.

Instead of raising the status of service officers to the point where we could obtain the former quality, we have been forced to lower our standards progressively to obtain the quantity. If the Secretary level doesn't know that we are not getting the quality of new officers we were getting 20 and 30 years ago, I beg them to discover it. We may never see another Eisenhower, Gruenther, Lemnitzer, Halstead or Vandenberg. The pay and position of the Service Officer should be such that we could get enough good doctors and dentists with only the traditional and justified break of First Lieutenant commissions and a three years' service credit. It was, even in the prosperous 1920's. Our National Defense is in grave and insidious danger until it is again.

COL.—NOT RETIRED

Pay For Unused Leave

Editor, THE JOURNAL:

Knowing that you have the interest of the Military services at heart; and, too, you are in a very enviable position relative to the Department of Defense, perhaps you could suggest to the proper legislative authority that a fair and just compensation to the military forces has been overlooked, or at least nothing is being done about it: That is, upon honorable discharge or retirement from the services, payment for *all* unused leave should be made. If not all, at least as much as *four* months in lieu of the present *two* months allowed.

With the present high speed operations of the services, it is almost impossible for one to take advantage of the authorized leave. This extra income coming upon retirement would for the *Regular* personnel be something like the Dislocation Allowance now given *Reserve* personnel.

COLONEL, INFANTRY

Two Views Of Services' Medical Problem

AMA's "Outrageous Demand"

Editor, THE JOURNAL:

Recently, an Assistant Secretary of Defense commented on a letter by a retired colonel who had criticized current aspects of pushing special interests of medical Officers. I believe the ASD missed entirely the point of the colonel's letter.

The soldier has always appreciated the accomplishments of Service medics, whose achievements are even more impressive than the ASD indicated. Their greatest achievement during war and peace has been the medical and dental care of servicemen and their dependents, including the dependents of medics.

The one-sided recitals of medic disadvantages that we are subjected to today are increasingly harmful. Without reciting the other side, let me just state that there is another side in which medical men receive advantages over other military men during their service. It is always disheartening to see the Services and the Congress allowing an outside agency to disrupt the military Services—in this case, the American Medical Association, a powerfully-knit, self-serving, ruthless organization bent on having its way inside the Armed Forces as well as outside. Why must medical legislation satisfy the AMA? Medical service is of concern to the Armed Forces, to communities all over the nation, to many agencies, and to doctors themselves. The AMA represents only doctors. It is a high-class union, but still like any other union whose first and foremost purpose is the advancement of the one-sided interests of its members. Who appointed or elected the AMA to its powerful consultative role on all aspects of medical service? There is one problem to which the AMA might better devote its considerable energy—to reduce the chronic shortage of U.S. doctors from a system which continues to provide a supply inadequate to meet the demand.

The Doctor Draft law has been called "discriminatory legislation." If it is, it merely reflects the discrimination which doctors have first arrogated in favor of themselves by trying to exempt themselves from military service, by refusing to take any voluntary step leading to military service—they get themselves exempted from the regular draft almost 100%; they do not volunteer; they do not keep reserve commissions (reserve officers in other professions participate in adequate numbers and are subject to active duty *at all ages*). There is only one equitable answer: treat doctors like everybody else. If all avoid military service, draft enough of them to fill the Armed Forces' needs, just as is done for everyone else.

The insistence of the AMA that medics must be paid money comparable to doctors in civil life is an outrageous demand for an impossible equation. What other group of citizens has emphasized money as the essential condition for serving this country in uniform?

The following considerations are pertinent:

1. To use a colloquial phrase, who do doctors think they are? The AMA sounds more and more as though there is something sacred about medical men—something like the awe encouraged by medicine men in primitive tribes. There is something of value in the remarks of a minister who recently chided fellow-ministers for taking advantage of the "extraordinary privilege" of exemption from service in the Armed Forces, characterizing as "odious" this question of special privilege. On what basis can doctors justify their claimed special privilege of exemption from military service?

2. Doctors receive the highest per capita income in civil life among all professional groups. Incidentally, patients did not force all this money on doctors; the doctors must have sought the money. How this leading monetary status squares with the old idea of selfless medical service is something for doctors to resolve.

3. It would be impossible to equate service pay with that of civil counterparts. Should the Services pay a Rockefeller who is drafted as a private some million dollars a year (or whatever he gets in civil life)?

4. Why only doctors? What about the stars of the sport and entertainment world? What about the research professions in physics, electronics, etc.? Many of these men in the Services have also spent extra years in study. Some served as privates. Study in some fields is more expensive than others. So what?

5. What pay should the Services recommend for the Joint Chiefs of Staff, for Generals Marshall, Eisenhower, MacArthur, etc.? What did and do their civilian counterparts make?

6. Such a system leaves out the ones with no civilian counterparts—the combat arms, who are supposed to be the core of an Armed Force. What should you pay an

—Continued on back page

"Security" For Medicos

Editor, THE JOURNAL:

It has been interesting to follow all the recent arguments about the increased pay and promotion for Medical Officers. Somehow, it seems to me, we talk all around the point and ignore the real problem; which is simply that, since we can't draft doctors for more than two (2) years, we have to offer enough to keep them in service.

"Retired" probably doesn't know this, but most of the resignations (and they still average two or three a week in spite of proposed legislation) are from men who have paid back time on Army residency programs and are now going out to where the pay and housing and lack of regimentation make life much easier. I don't see how his Armed Services Medical College will stop that. As for Contract Surgeons, we have some; and they probably cause more discontent. I worked in Obstetrics along side one such. He got the same pay I did, was able to pick hours that didn't conflict with his own practice, and quit work at 40 hours per week. I worked 75 hours per week and took all the "guff" he didn't have to endure. Frankly I'd be delighted to work as he did, but can the Armed Forces afford it? Incidentally, I'm not an Obstetrician, but I had to deliver babies because of the current shortage of doctors.

A great deal of the resentment in the "Line" stems from the extra pay and promotion that the two year "volunteer" doctors get. With this I fully agree. If the money spent on draftees was spread out among the career Medical Officers, it would certainly be a help in persuading them to stay on.

Whether the Armed Forces likes it or not, there is no denying the fact that a doctor can make twice as much, as a civilian, as anyone who reads the advertisements in the Journal of the American Medical Association will realize. I left a lucrative practice to volunteer for Korea in 1950, although I was not draftable, having been a combat Medic in World War II. I served again as a battalion surgeon, voluntarily giving up a soft hospital job.

To me the Army seemed a good life—I like to travel, I like fewer hours of work (for which I'll take less pay) and I like being with soldiers. But now what's happened? Our privileges are cut; I can't get a house on Post; I work longer hours, in many assignments, than I worked in civilian life; I'm continually subjected to complaints about poor medical service from exasperated dependents (who don't realize it isn't my fault) who, if it were civilian life, would go to another doctor instead of to the I. G. And when I am 55 and too old to start again, I get a Pension which won't pay the medical school expenses for my son and allow me the standard of living which, rightly or wrongly, I feel is due me as a professional man.

The solution seems simple. Pay us what the average doctor gets in civilian life for the same amount of work; give us reasonable housing to rent; protect us from a Congress which gives one year and takes away the next. In short, let's have some security. And don't let Congress insult us by offering a 10% increase in pay (what I'd get under the new proposal) when they voted themselves a 50% increase.

As I don't think this solution will ever be approved, I have taken the only way to protest that I have. I too have resigned.

REGULAR ARMY MEDICAL OFFICER

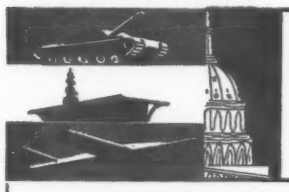

defense
ON CAPITOL HILL

THE HEART OF THE FAMILY MEDICARE BILL was touched by Chairman Carl Vinson (D-Ga) of the House Armed Services Committee during floor debate on the measure. "When crew members in the Strategic Air Command go to a forward base overseas for extended operations," he told the House, "they can be certain under this bill that their wives and children are going to get medical attention if they need it. The seamen patrolling the Straits of Formosa and the soldiers and marines keeping watch on the 38th parallel in Korea will have no further cause to worry about the health and well-being of their families back home."

REPRESENTATIVE JAMES E. VAN ZANDT (R-Pa) sounded the same note. He said, "For the first time since the days before WWII we can say to any man who is serving our country in the Armed Forces, 'You need no longer worry that your wives and children will not receive adequate medical care. Wherever your duty takes you, your family can now be given hospital care when they need it.'"

NEW YORK ATTORNEY Fowler Hamilton, WWII member of the Joint Intelligence Staff and the Strategic Bombing Target Committee, has been named counsel for the Symington Investigating Subcommittee probing the Air Force Guided Missile programs. Senator Symington said this week that hearings will open "as soon as possible," probably about 1 April.

OPENING OF THE USAF ACADEMY is now expected to take place in the Summer of 1958. Maj. Gen. Lee B. Washbourne, USAF, told the House Armed Services Committee the overall master plan for the Academy hasn't yet received final approval but "there has been great progress made on it in the last four months."

FINAL DESIGN has been approved for the cadet quarters, dining hall, academic building, library, gymnasium, and the utilities and road networks at the site. Design of the remaining major structures is expected soon and by the first of May work totaling $35 million will be under contract. "The major buildings will start going up next fall," General Washbourne said.

INTERIM FACILITIES at Lowry AFB, meanwhile, will have to be provided to accommodate the third cadet class. Initially, the AF planned to use the interim academy for only two classes of cadets, with the permanent academy ready by the time a third group of cadets started their course in 1957. With the delay in opening the permanent academy the AF has asked for additional facilities at Lowry.

OTHER AIR FORCE construction plans detailed by General Washbourne include an AF-wide program to expand and improve personnel facilities. Commissaries, post exchanges, recreation facilities and chapels are included in the $38.8 million plan.

THREE-STAR RANK for the officers who head the Reserve programs in the Army, Navy and Air Force has been proposed by Senator Margaret Chase Smith (R-Me). She has introduced separate measures providing the rank of lieutenant general for the Air Force Assistant C/S for Reserve Forces and the Army Special Assistant for Reserve Components, and vice admiral for the Assistant Chief of Naval Operations (Naval Reserve).

FOR THE SECOND TIME the proposed airfield at the U. S. Naval Academy has been ruled out. Last year the Navy asked for $16.9 million for the field; Congress refused the funds. This year, the request was for $4 million to buy land and begin plans. The House Armed Services Committee, favorable to the proposal last year, killed the smaller request following opposition of Representative Richard E. Lankford (D-Md).

A STUDY of the air indoctrination needs at the Naval Academy was ordered by the Committee. It will be made by the Academy's Board of Visitors which met this week.

NAVY AND MARINE CORPS OFFICERS are faced with the prospect of less formal procedures for conducting and reporting physical examinations for their promotion to higher grades. The Navy has asked Congress to pass a law giving the Navy Secretary authority to establish new rules for physicals. The present procedures require each Navy officer to be examined by a board of surgeons and pronounced physically qualified to perform all of his duties at sea, and each Marine officer to be examined by a board of Navy medical officers and pronounced physically fit to perform all his duties at sea and in the field. The practice was put into effect when the sea service was much smaller, the Navy said, and it is now both "cumbersome and time-consuming."

JUSTICE DEPARTMENT JOBS for Maj. Gen. Frank H. Partridge, USA-Ret., and Brig. Gen. Edwin B. Howard, USA-Ret., are not now likely to get Congressional sanction. A measure permitting the two officers to take top assignments in the Imigration and Naturalization Service, headed by Lt. Gen. Joseph M. Swing, USA-Ret., has been approved by the Senate and appeared to be headed for House passage until the powerful Rules Committee refused to grant a rule on the bill. When the measure came up on the House private calendar it was objected to and rereferred to House Armed Services.

MILLION DOLLAR SAVINGS are shaping up under the American Battle Monuments Commission construction program (the Commission maintains and operates all permanent U. S. military cemeteries and memorials located abroad). Representative George W. Andrews (D-Ala) told the House his Appropriations subcommittee holds the unanimous opinion that the Commission "has done an outstanding job," and that the construction program, under the leadership of Brig. Gen. Thomas North, "is nearing completion at about two or three million dollars less than the cost originally estimated."

WITHIN 18 TO 24 MONTHS the intermediate range ballistics guided missile will be in full-scale production, Representative James T. Patterson has told the House. Contrary to statements made by other members of the Congress, the House Armed Services Committee member declared that "The guided missile programs of the Army, Navy and Air Force are going full speed ahead." He said "The Army is on the verge of breaking the barrier in the great guided missile race. The 1,500-mile missile will soon become a reality."

MEMO For Journal Readers

DON'T BE SURPRISED if Army Chiefs momentarily reveal plans for organizing and training highly specialized units to handle intermediate range missiles, such as the Redstone. The Air Force, it is to be noted, has said many times that it is training tactical and strategic missile units well in advance of the projected availability of the new weapons. WITH AN INTERSERVICE DISPUTE seeming certain on the operational control of mid-range missiles — General Twining has conceded that this decision still remains to be made by Secretary Wilson — the Army will want to get across the idea that it is moving along in training missile forces. It is expected that the first of the new missile units will be activated at Redstone Arsenal, Ala.

FORMER ASST. SEC. DEF. SEATON, now on the White House staff, is playing a key role in public relations aspects of the defense program after getting away from that area for a while. At the Pentagon, he directed public information and legislative affairs. HIS EXPERIENCED HAND has gone into action in connection with the Administration's counter-attack to Democratic criticism of the Defense program, notably in the guided missile field. THE PRESIDENT'S ANNOUNCEMENT of his willingness to run for a second term certainly will intensify the efforts of Administration leaders to sell the Chief Executive's Defense program to the public as it was presented to Congress. THAT MEANS OF COURSE that efforts to raise defense expenditures — Chairman Russell (D-Ga) of the Senate Armed Services Committee says the AF should get an additional $1.5 billion—will encounter stiffened opposition from Republican ranks.

THE PRESIDENT HAS TOLD the Services that he doesn't think the Academies should be headed by three-star officers: he says that two-star rank is appropriate for this assignment. The White House decision coincides with completion of duty as head of the Air Force Academy by the President's 1915 West Point Classmate, Lt. Gen. Hubert R. Harmon, USAF-Ret. He will be replaced by a major general. The Navy previously had dropped Annapolis to a rear admiral's billet. LONG BEFORE A 30 NOV. deadline set by the President, the Army will have transferred Lt. Gen. Blackshear M. Bryan, from West Point to another top job.

AIR FORCE MEDAL OF HONOR winner Lt. Gen. Leon W. Johnson, USAF, will be named soon for a fourth star as he succeeds General J. Lawton Collins, USA, former CofS as U.S. representative to the Military Committee and Standing Group of NATO. The retirement of General Collins will cost the Army a 4-star billet which goes over to the Air Force. IN SIMILAR FASHION the Army lost a three-star spot when Lt. Gen. Lemuel Mathewson, USA, was replaced as director of the Joint Staff, JCS, by newly promoted VAdm. Bernard L. Austin, USN.

THE ARMY HAS BRIEFED House Appropriation Committee members during secret sessions on plans for a radically new division organization, which will be kicked off with activation this year of the 101st Airborne Division at Ft. Campbell, Ky. The Army has hinted in recent public statements of the new division design, calculated to meet the requirements of atomic combat. SEVERAL CONGRESSMEN, who have been cut in on the plan, report that they are enthused with the Army's dynamic new approach to land warfare. In view of this reception, watch for the Pentagon, now that the legislators have been given first word, to release additional details on the five combat command (instead of three regiment) organization that will stamp the 101st as something new.

—2—

THE NEW CONSTRUCTION PROGRAM will provide money for work at the National Reactor Test station in Idaho for development and testing activities in association with nuclear powered aircraft.

PENTAGON CHIEFS ARE CONCERNED over the fate of the Administration sponsored augmentation bill which would add thousands of Regular officers to the Army and Air Force and give the Navy and Marine Corps added authority for permanent appointments. So far, despite prior status in the Defense Dept. legislative program, no hearings on the augmentation measure have been scheduled by either the House or Senate Committees. Unofficial word is that the Senate group does not intend to take up this measure until the House acts first.

THE AIR WEATHER SERVICE of MATS has assigned a climatologist to the Pentagon; his job is to advise military strategists who require weather data for their planning.

EARLY NEXT MONTH the Defense Department will permit disclosure of progress being made on construction of the Distant Early Warning Line. These reports will follow Air Force statements to Congress that work "has progressed much more rapidly than was thought physically possible." The Air Force plans to obligate $207 million for DEW Line construction by the end of June, but will need another $72 million to finish the job.

THE HOUSE ARMED SERVICES COMMITTEE, spurred by Chairman Carl Vinson (D-Ga) and backed by a crack professional staff, is racing along through its legislative docket. At the start of the week, with the two major medical bills en route to the Senate, the House group had completed action this year on 24 bills. ACROSS THE CAPITOL, the Senate Armed Services Committee had yet to clear a single measure for vote. DELAY CONTINUES ALSO in the Senate Finance Committee, which still hasn't scheduled hearings on the House-passed Survivor Benefits Bill. Something must be done, for temporary legislation protecting Social Security benefits for Servicemen expires on 1 April.

WHAT'S AN ARMY without a flag? Few people know it, but the U.S. Army lacks an official flag. Sec'y. Brucker and CofS Taylor, anxious to build Army esprit, issued instructions soon after taking over their top jobs that something must be done to remedy the deficiency. HERALDIC EXPERTS went to work. Tentative design for the new flag has just been shown to Pentagon chiefs. That means an announcement will be made shortly concerning adoption of the U.S. Army flag. Then, it will be put into production at the Philadelphia, Pa., Quartermaster Depot.

THE AIR FORCE HAS STRESSED in recent years the supremacy of airpower and nuclear weapons. Now, the two are being fused. Thus, Sec'y. Quarles, in an address this week, refers repeatedly to "air/atomic power," which presumably is to be differentiated from "ground/atomic power" or "sea/atomic power."

PRESIDENT EISENHOWER dropped down the Navy flag list through 27 vice admirals and 10 rear admirals to name RAdm. Walter F. Boone, USN, Superintendent of USNA, for four-star rank as C-in-C Naval Forces Eastern Atlantic and Mediterranean.

Your Staff

U. S. ARMY ORDERS

Wilber M. Brucker—Secretary of the Army
Charles C. Finucane—Under Secretary of the Army
High M. Milton, II—Assistant Secretary (Manpower & Reserve Forces)
George H. Roderick—Assistant Secretary (Civil-Military Affairs)
Frank H. Higgins—Assistant Secretary (Logistics)
Chester R. Davis—Assistant Secretary (Financial Management)
William H. Martin—Director, Research and Development
General Maxwell D. Taylor—Chief of Staff

GENERAL OFFICERS—

Stubbs, **Brig Gen** Marshall, fr Baltimore, to 9710th TU Cml C Mat Comd, Army Cml Cen, Md.
Munson, **Brig Gen** Frederick P, OACSI, asg to AGS.
Betts, **Brig Gen** Thomas J, reverts to ret status; fr 8706th DU, Wash, DC.

INFANTRY—

Ash, **Col** Hughes L, Newport, RI, to CGSC, Ft Leavenworth, Kans.
Coates, **Col** Charles F, Maxwell AFB, Ala, to 3d Inf Regt, Ft Myer, Va.
Manhart, **Col** Ashton H, Wash, DC, to Army Elm Hq US Pac Comd 7238th DU, Pearl Harbor.
O'Neil, **Col** Thomas A, Wash, DC, to Hq and Hq Co US EUCOM 7236th DU, Paris.
Ewing, **Col** John T, St Paul, Minn, to Army Sec JUSMAG to the Republic of the Philippines, 8681st DU, Manila.
Frye, **Lt Col** John A, Newport, RI, to Hq XVIII Abn Corps, Ft Bragg, NC.
Geiglen, **Lt Col** John C, Ft Meade, Md, to Dept of the Navy 8606th DU, Wash, DC, w/sta US Atlantic Fleet, Norfolk, Va.
Shepard, **Maj** Norman C, jr, Ft Benning, Ga, to 9802d TU-CE Det 1 Eastern Ocean Dist, Fgn Asg Pers, w/sta Lajes, Azores.
McAllister, **Maj** George, jr, Ft Devens, Mass, to Fld Sta 8609th DU, Clarke AFB, PI.
Quackenbush, **Maj** Roger W, Ft Hood, Tex, to 4334th SU ROTC Univ of Ark, Fayetteville, Ark.
Lamm, **Maj** George D, Ft Bragg, NC, to 7500th AU Hq USARFANT and Mil Dist of Puerto Rico NG Det, Ft Brooke.
Sammon, **Capt** Marlan C, Ft Ord, Calif, to 5112th SU Wis NGUS ADGRU, w/sta at Oshkosh, Wis.
Leffel, **Capt** Verne M, (AS) Ft Devens, Mass, to Hq and Hq Co, ASA Far East, 8621st DU, Tokyo.
Harper, **Capt** William H, Ft Rucker, Ala, to 2d Bn Cmbt Team, Keflavik, Iceland.
Sipe, **Capt** Richard W, Ft Benning, Ga, to 3370th SU Miss ROTC Instr Gp, Miss State College, State College, Miss.
Costa, **Capt** John J, Ft Devens, Mass, to Stu Det Army Lang Sch, Presidio of Monterey, Calif.
Gafford, **1st Lt** Travis M, Monterey, Calif, to USARPAC.
Gluck, **1st Lt** Donald W (MI), Governors Is, NY, to Hq Sp Trp, USARAL, Ft Richardson, Alaska.
Costello, **1st Lt** Alfred P, Ft Lewis, Wash, to 2d Bn Cmbt Team, Keflavik, Iceland.
Young, **1st Lt** Cole, Ft Bliss, Tex, to 8th Inf Div, Ft Carson, Colo.
Barger, **1st Lt** Ferdinand O, jr, Seattle, to 350th Inf Regt, Manheim, Ger.
Hall, **1st Lt** Wilmot A, jr, Wash, DC, to 3d Inf Regt, Ft Myer, Va.
Noland, **2d Lt** Aubrey T, Ft Benning, Ga, to 525th MI Gp, Ft Bragg, NC.
Braun, **2d Lt** Fred P, jr, Ft Benning, Ga, to 69th Inf Div, Ft Dix, NJ.
Shaw, **2d Lt** Robert L, Ft Benning, Ga, to 101st Abn Div, Ft Jackson, SC.

From Ft Rucker, Ala

Thomas, **2d Lt** Roany B, to 3d Inf Div, Ft Benning, Ga.
Timmons, **2d Lt** James E, to 8th Inf Div, Ft Carson, Colo.
Swan, **1st Lt** John G, jr, to 9393d TU White Sands Pr Gr, Las Cruces, NMex.
Prothro, **2d Lt** Carleton H, to 20th Inf Regt, Ft Benning, Ga.
Poor, **1st Lt** William T, to 20th Inf Regt, Ft Benning, Ga.

To The Inf Cen, Ft Benning, Ga

From Ft Rucker, Ala:
Tausch, **1st Lt** Wm H
Sauers, **1st Lt** Robt L
Slavich, **1st Lt** I L

To 1st Inf Div, Ft Riley, Kans

From Ft Rucker, Ala:
Harrison, **1st Lt** C, jr
Keele, **1st Lt** D E
Lumpkins, **1st Lt** Wm J, jr
Eshbaugh, **2d Lt** K L
Maddox, **1st Lt** C B, jr
McDonald, **1st** Wm L
DeGunther, **2d Lt** R N
McGregor, **2d Lt** H W

To 4th Inf Div, Ft Hood, Tex

From Ft Rucker, Ala:
Ogle, **1st Lt** Chas R
Stewart, **1st Lt** K L
Trapnell, **1st Lt** J A
Young, **1st Lt** Wm E
Altenburg, **2d Lt** F G
Bell, **2d Lt** Wm R, III
Wiley, **2d Lt** E E
Wilkes, **2d Lt** D D
Woodhull, **2d Lt** Wm C, II
McMillon, **2d Lt** Dow
MacMillan, **2d Lt** R H, jr

To 1st Armd Div, Ft Polk, La

From Ft Rucker, Ala:
Burleson, **1st Lt** M G
Smith, **1st Lt** Wm H
Crouch, **2d Lt** Wm A
Keese, **2d Lt** Thos H
Pike, **2d Lt** Thos J
Richards, **2d Lt** Jas E
Thurlow, **2d Lt** D B

To Stu Det CGSC, Ft Leavenworth, Kans

Cavanaugh, **Lt Col** Stephen E, jr, Los Angeles.
Lamb, **Lt Col** Joe B, St Cloud, Minn.
Leonard, **Lt Col** Richard M, Chicago, Ill.
Lindjord, **Lt Col** Haakon, Ft Lewis, Wash.
Parr, **Lt Col** Stanley F, Ft Monroe, Va.
Reaugh, **Lt Col** Vern W, Sacramento, Calif.
Walker, **Lt Col** Philip G, Ft Campbell, Ky.
Ahern, **Maj** Neal J, Ft Riley, Kans.
Barrett, **Maj** Raymond D, Ft Sill, Okla.
Creel, **Maj** Buckner, 3d, Aberdeen Pr Gr, Md.
Fry, **Maj** Ernest M, Ft Hood, Tex.
Gabrhel, **Maj** Frank J, jr, Ft Lewis, Wash.
Glotzbach, **Maj** Edgar N, Ft Sill, Okla.
Harwood, **Maj** Richard, Houston, Tex.
Huck, **Maj** Frederick R, Lincoln, Nebr.
Jackson, **Maj** Harry H, New Orleans.
Knight, **Maj** Hale H, Ft Bragg, NC.
Krause, **Maj** Frederick C, Ft Bragg, NC.
Lundberg, **Maj** George B, Ft Monroe, Va.
Manning, **Maj** William E, Durham, NH.
McBride, **Maj** Robert B, III, Ft Wayne, Ind.
McLendon, **Maj** George P, Ft Campbell, Ky.
Mitchell, **Maj** Clarence A, Ft Monroe, Va.
Mohl, **Maj** John L, Ft Myer, Va.
Molloy, **Maj** Cornelius J, jr, Ft Bliss, Tex.
Neubert, **Maj** Bernard E, East Lansing, Mich.
Olson, **Maj** James C, Ft McClellan, Ala.
Seibert, **Maj** Donald A, Kyncon, Ky.
Spiker, **Maj** Robert C, Ft Monroe, Va.
Stroup, **Maj** Ray B, Ft Bragg, NC.
Turner, **Maj** Walter M, Dahlonega, Ga.
Voseipka, **Maj** John R, Lincoln, Nebr.
Williams, **Maj** Louis A, Ft Bragg, NC.
Atchison, **Capt** Frank E, Sewanee, Tenn.
Brown, **Capt** Albert J, Waynesboro, Va.
Caponegro, **Capt** Michael A, Cp Gordon, Ga.
Caulder, **Capt** Leroy W, Savannah, Ga.
Cronkhite, **Capt** Willis D, jr, Fayetteville, Ark.
DeMoya, **Capt** Harold G, Lexington, Va.
Dillon, **Capt** William H, Ft Bragg, NC.
Earles, **Capt** Carl T, Dallas, Tex.
Fix, **Capt** Joseph E, III, Ft Bragg, NC.
Hillman, **Capt** Rolfe L, Chicago, Ill.
Hoefling, **Capt** John A, Tuscaloosa, Ala.
Karhohs, **Capt** Fred E, Cp Kilmer, NJ.
Kinney, **Capt** Richard M, Ft Benning, Ga.
LeClair, **Capt** John H, Stockton, Calif.
Lemberes, **Capt** Alexander, Ft Monroe, Va.
McAtee, **Capt** John T, Ft Ord, Calif.
McCarthy, **Capt** Leo C, Shreveport, La.
McEntee, **Capt** Francis A, Ft. Lawton, Wash.
McFarland, **Capt** Richard D, Cincinnati, O.
Metcalf, **Capt** Donald J, Galesburg, Ill.
Neff, **Capt** John H, Ft Campbell, Ky.
Rogers, **Capt** Harry L, Ft Knox, Ky.
Sprague, **Capt** Elmer G, Columbia, SC.
Stanley, **Capt** Spencer G, Ft Holabird, Md.
Stein, **Capt** Herman, Ft Ord, Calif.
Tackaberry, **Capt** Thomas H, Spokane, Wash.
Wallace, **Capt** George M, Charlottesville, Va.
Caldwell, **Maj** William B, 3d, Ft Riley, Kans.
Goad, **Capt** Lewis H, Ft Bragg, NC.

From West Point, NY:
Hensel, **Lt Col** W E
Flynn, **Maj** John R
Hughes, **Maj** H J, jr
McQuarrie, **Maj** C M, jr
Moore, **Maj** H G, jr
Patton, **Maj** Oliver B
Stewart, **Maj** K M
Morris, **Capt** J M, jr

From Ft Benning, Ga:
Allen, **Maj** N F J
Bull, **Maj** K R
Carley, **Maj** John T
DeBrocke, **Maj** W P
Dileanis, **Maj** L P
Fraser, **Maj** Bruce H
Kane, **Maj** George W
Kelly, **Maj** Randall
Lockhart, **Maj** A E
Morris, **Maj** James W
Rattan, **Maj** D V
Selander, **Maj** S W
Sikes, **Maj** Arthur E
Sibert, **Maj** Wm C
Tye, **Maj** Hiram S
Watson, **Maj** F M
Womer, **Maj** R E
Booth, **Capt** S A, jr
Bowie, **Capt** Kyle W
Gordon, **Capt** Wm I
Kinney, **Capt** R M
Lindahl, **Capt** Wm C
Martin, **Capt** S G
McMurdo, **Capt** S K
Mertel, **Capt** K D
Napier, **Capt** H S
Shaw, **Capt** Harry J
Smith, **Capt** Robt L
Stannard, **Capt** J E
Stein, **Capt** John E
Wahl, **Capt** John

From Wash, DC:
Acuff, **Lt Col** Earl C
Baden, **Lt Col** C H
Markey, **Lt** Edw W
Bohannon, **Maj** F G
Brady, **Maj** John B
Butler, **Maj** James W

—Continued on next page

DEPARTMENT OF DEFENSE

The Hon. Dwight D. Eisenhower, Commander in Chief of the Armed Forces

Military Liaison Officer—Col. Andrew J. Goodpaster
Military Aide—Col. Robert L. Schulz, USA
Naval Aide—Cdr. Edward L. Beach, USN
Air Force Aide—Lt. Col. Wm. G. Draper, USAF

Secretary of Defense—Charles E. Wilson

Deputy Secretary of Defense—Reuben Robertson

Assistant Secretaries of Defense:

W. J. McNeil (Comptroller)
Carter Lane Burgess (Manpower, Personnel and Reserve)
Gordon Gray (International Security)
Thomas P. Pike (Supply & Logistics)
Clifford C. Furnas (Research & Development)
Frank D. Newbury (Applications Engineering)
——————— (Properties & Installations)
Dr. Frank B. Berry (Health & Medical)
Robert T. Ross (Legislative & Public Affairs)
General Counsel—Mansfield D. Sprague
Chairman of the Joint Chiefs of Staff—Admiral Arthur Radford, USN

MUTUAL INVESTMENT FUNDS

Quotations as of March 6, 1956

	BID	ASKED
Affiliated Fund	$ 6.09	$ 6.59
Atomic Development	14.80	16.14
Boston Fund	16.40	17.73
Broad Street Invest.	22.39	24.21
Bullock Fund	12.53	13.74
Canada General 1954	12.22	13.21
Canadian Fund	18.88	20.43
Chemical Fund	16.58	17.93
Commonwealth Invest.	9.33	10.14
Dividend Shares	2.77	3.03
Eaton & Howard Balanced	21.90	23.41
Eaton & Howard Stock	20.00	21.38
Fidelity Fund	14.80	16.00
Fundamental Investors	15.97	17.50
Gas Industries Fund	14.35	15.68
Incorporated Investors	18.62	20.13
Investment Trust of Boston	10.42	11.39
Massachusetts Investors Trust	33.99	36.75
Massachusetts Investors Growth	10.07	10.89
Nation-Wide Balanced	19.89	21.52
National Investors	9.40	10.16
National Securities Stock	8.88	9.70
National Securities Growth	6.18	6.75
Pioneer Fund	13.72	14.91
Putnam Fund	12.80	13.84
Television-Electronics Fund	11.59	12.63
Texas Fund	8.21	8.97
Wellington Fund	27.18	29.62

Furnished weekly by:
BROWN, MADEIRA & COMPANY
Specializing in Mutual Investment Funds
ONE WALL STREET
NEW YORK 5, NEW YORK

HOW TO GET INVESTMENT FACTS
about Mutual Funds

I am interested in investing through the Mutual Fund method and would like to start a personal investment program in one or more Mutual Funds.

Please send me detailed information on a Mutual Fund which (within market risk limits) seeks the objective best defined by: (Check one)

☐ CONSERVATIVE TYPE—Capital conservation, modest income.

☐ MIDDLE-OF-THE-ROAD-TYPE—Emphasis on current income.

☐ AGGRESSIVE TYPE—Emphasis on possible growth of capital with current income secondary.

I understand that full information will be sent to me at no cost or obligation when I mail this advertisement, and that this information is to guide you. Achieving objective is not assured.

BROWN, MADEIRA & CO.
Specializing in Mutual Investment Funds
One Wall Street, New York 5, N. Y.

Name .....
Address .....
.....

IF WE COULD ADVISE BUT A SINGLE STOCK THIS WOULD BE IT

(And This Is The Time To Buy It)

and for these reasons . . . Sales now of the company here represented are 600% of the figure 8 years ago. Its products are well diversified in the Atomic, Defense and Electronics fields. High order backlogs insure continuation of this growth. 1954 net income per share was 469% of similar results 7 years previous, and 1954 net worth per share was above 1945 status.

WE DO NOT APOLOGIZE FOR OUR CLIENTS' SUCCESS IN IT

Yes, if it were suddenly decreed that each Stock-Market analyst could recommend only one *Low-Priced* stock for long-term holding to conservative investors, we would choose and name for you the stock we are talking about here.

In buying this great investment, you must know that the stock has split advantageously twice in the past 5 years, and during 1955 entered into one of the greatest industrial mergers in recent history. We have recommended it many times in the past; for example, a special program of 10 stocks was offered to clients in July 1954. It was then available at prices equivalent to $8.96 on the basis of the present shares. Thereafter it rose to a price near 30.0, and should soon show a gratifying gain on our present advice on it and

YOU MAY LOOK FORWARD CONFIDENTLY

to an ever-growing future for this singular American corporation. Its products embrace both the Defense and Atomic fields (it is a member of our Atomic Progress Portfolio), and its many unique electronic devices will insure continued growth. The management is excellent.

We feel that the record already made by this stock will be duplicated in the next few years. We are willing to anchor this recommendation to the foundation of any financial estate whatsoever.

Yes, we wish to send you—the readers of the Army Navy Air Force Journal—the name of this singular stock, on which we are hanging our entire reputation. It is FREE: an explanation and results of the 1955 merger go with it; professional usage and procedure go with it, together with our best wishes. Simply mail your request to:

THE TILLMAN SURVEY
ESTABLISHED 1923
85 Westminster St., Providence, R. I.

AN-310

Army Orders

From preceding page—

Casey, **Maj** G W
Donaldson, **Maj** J W
Helton, **Maj** Carl J
Larson, **Maj** James C
Lutz, **Maj** Edwin M
Kerley, **Lt Col** T L
Parker, **Maj** A J
Powell, **Maj** D F
Psaki, **Maj** N G
Spragins, **Maj** C E
Vigen, **Maj** Oscar C
Walters, **Maj** Gene A
Weathers, **Maj** J W, jr
Hayler, **Capt** R G

To USMA, 8600th DU, West Point

Ackerson, **Capt** Bruce A, New York, NY.
Griffith, **Capt** Stephen M, Wash, DC.
Wickham, **Capt** John A, Cambridge, Mass.
Steele, **Capt** Robert L, New York, NY.
Stauffer, **Capt** Joseph R, Cambridge, Mass.
Buck, **Capt** Richard J, Hartford, Conn.
Lackman, **1st Lt** William F, jr, Wash, DC.
Waldman, **1st Lt** Francis J, jr, Cambridge, Mass.
Hinton, **1st Lt** John, jr, New York 27, NY.

To USAREUR, France

Wood, **Maj** Joel B, Ft Benning, Ga.
O'Connell, **Maj** Joseph A, Ft Devens, Mass.
Schrader, **Lt Col** Charles H, Ft Hood, Tex.

To USAREUR, Germany

Patterson, **Maj** Roy J, Denver, Colo.
Bigger, **Maj** Erwin B, Knoxville, Tenn.
Fisher, **Maj** Lloyd W, Ft Knox, Ky.
Bates, **Maj** Joseph D, Atlanta, Ga.
Lipsky, **Maj** Joseph A, Hays, Kans.
Oliver, **Maj** David T, Ft Dix, NJ.
Baudoin, **Maj** Joseph C, Ft Bliss, Tex.
Lesell, **Maj** Milo G, Ft Devens, Mass.
Francis, **Maj** Morris E, Arkadelphia, Ark.
Heiring, **Capt** William J, Ft Benning, Ga.
Boyd, **Lt Col** William C, Ft Lewis, Wash.
Soto, **Lt Col** Louis H, Governors Island, NY.
Spellman, **Lt Col** James L, Ft Dix, NJ.
Madden, **Lt Col** Francis J, Ft Benning, Ga.
Cook, **Lt Col** Eugene, Ft Benning, Ga.
Cunningham, **Lt Col** Leroy, Chicago, Ill.
Healy, **Lt Col** Edward J, jr, Ft Dix, NJ.

ARMOR—

Washburn, **Lt Col** Arthur S, Ft Holabird, Md, to USARAL.
Easton, **Lt Col** Harry D, Norfolk, Va, to USAFFE, Korea.
James, **Lt Col** Richard K, Ft Hood, Tex, to Southern European TF, Leghorn, Italy.
McKean, **Lt Col** Sterling J, Wash, DC, to 11th Armd Cav Regt, Ft Knox, Ky.
Breault, **Maj** Louis A, jr, Governors Is, NY, to 7290th GU Adv Gp, Ft Campbell, Ky.
Taylor, **Capt** Frank L, Atlanta, Ga, to Bd No 2 CONARC 7102d SU, Ft Knox, Ky.
Carter, **Capt** Donn F, Ft Knox, Ky, to 8686th DU, Wash, DC.
Bartley, **Capt** Hugh J, Syracuse, NY, to OCA 8528th DU, Wash, DC.
Brooks, **Capt** Glenn P, Urbana, Ill, to OACSI 8533d DU, Wash, DC.
Seaton, **Capt** William S, Ft Jackson, SC, to 11th Armd Cav Regt, Ft Knox, Ky.

To Stu Det Hq First Army, Governors Is, w/sta NWC, Newport, RI

Frauenheim, **Maj** Walter G, Cp Stewart, Ga.
Meier, **Lt Col** Walter M, Wash, DC.
McRae, **Lt Col** Robert B, Ft Monroe, Va.

To USAREUR, Germany

Forman, **1st Lt** David W, Ft Hood, Tex.
Godwin, **Maj** Norman A, Tupelo, Miss.
Stufflebeam, **Lt Col** Wilbur H, Ft Knox, Ky.
Wyatt, **1st Lt** Lloyd L, Ft Lewis, Wash.
Sievers, **1st Lt** Thomas M, Ft Bragg, NC.
Fabian, **1st Lt** Wilson L, Ft Lewis, Wash.
Houck, **1st Lt** Peter L, Monterey, Calif.
Dundas, **Maj** Jack S, Ft Hood, Tex.
Dye, **Maj** Laverne E, Ft Hood, Tex.
Martin, **Maj** Merritt P, Ft Knox, Ky.
Moon, **Maj** Herbert D, Wash, DC.
Olson, **Maj** Clifford A, Cincinnati, Ohio.
Harris, **Maj** William D, Ft Bragg, NC.
Hammes, **Capt** Norman W, Cp Irwin, Calif.
Sorenson, **Lt Col** Morris E, Wash, DC.
Sullivan, **Maj** Edmund R, jr, Wash, DC.
Burns, **Capt** Gerald E, Ft Knox, Ky.
Sherbon, **Capt** Ernest A, Ft Hood, Tex.
Kelly, **Capt** John J, Ft Polk, La.
Johnston, **Maj** Carl T, Ft Monroe, Va.

To USARPAC

Martin, **1st Lt** George W, Monterey, Calif.
Hodge, **1st Lt** Harold B, jr, Ft Devens, Mass.
Lewis, **1st Lt** Milton T, Ft Meade, Md.
Sands, **1st Lt** Carthel L, Ft Riley, Kans.
Moran, **1st Lt** Robert C, Ft Devens, Mass.
Lowe, **1st Lt** Dewey M, Ft Bragg, NC.

ARTILLERY—

Babcock, **Col** Charles P, Wash, DC, to USAREUR.
Brady, **Lt Col** Stuart F, Ft Lewis, Wash, to ODCSOPS 8534th DU, Wash, DC.
Martin, **Lt Col** Norman E, Ft Leavenworth, Kans, to 7200th GU Adv Gp, Ft Campbell, Ky.
Richardson, **Lt Col** George E, Ft Bliss, Tex, to 526th AAA Msl Bn, Ft Hancock, NJ.
Burnham, **Lt Col** Lee H, Ft Sheridan, Ill, to Hq Army AA Comd Ent AFB, Colo.
Munson, **Maj** Arthur L, Ft Bliss, Tex, to USARCARIB, Panama.
Lindell, **Maj** Rodney W, Los Angeles, Calif, to 4050th SU the Arty and GM Sch, Ft Sill, Okla.
Thrower, **Capt** Clellan C, Ft Bragg, NC, to ARMISH/MAAG 8673d DU, Teheran, Iran.
Newburg, **Capt** Robert L, Ft Riley, Kans, to Trans Tng Comd, Ft Eustis, Va.
Ramirez-Murphy, **1st Lt** Rodolfo, Ft Belvoir, Va, to Trf Sta 7802d AU Pers Cen, Ft Buchanan, San Juan, PR.
Gallagher, **2d Lt** John C, Ft Sill, Okla, to 538th FA Bn, Ft Carson, Colo.
Thompson, **2d Lt** Duane B, Ft Bliss, Tex, to Stu Det Army Lang Sch, Presidio of Monterey, Calif.

To Officer Stu Co, 8579th DU, Ft Holabird, Md

Buchan, **2d Lt** James D, Ft Ord, Calif.
Hudson, **2d Lt** Frankie D, Ft Meade, Md.
Randa, **2d Lt** John J, Ft Sill, Okla.

To Stu Det ARWC, Carlisle Bks, Pa

From station indicated:

Hopkins, **Col** Walter G, jr, Ft Knox, Ky.
Shepard, **Col** Claude L, jr, Carlisle Barracks, Pa.
Smith, **Col** Selwyn D, jr, Wash, DC.
Tardy, **Col** Walter E, Ft Sill, Okla.
Terry, **Col** Augustus T, jr, Ft Sill, Okla.
Walter, **Col** Eugene H, Ft Monroe, Va.
Williams, **Col** Robert C, Ft Sill, Okla.
Allen, **Lt Col** Raymond W, jr, Ft Monroe, Va.
Becker, **Lt Col** William A, Wash, DC.
Green, **Lt Col** Gilford D, Wash, DC.
Hatten, **Lt Col** Philip A, Ft Bliss, Tex.
Preston, **Col** Walter J, Ann Arbor, Mich.
Robinson, **Lt Col** Leonard G, Wash, DC.
Rollins, **Lt Col** Albert F, Wash, DC.
Winton, **Lt Col** George P, jr, Ft Sill, Okla.

To Stu Det CGSC, Ft Leavenworth, Kans

Bush, **Lt Col** Harry L, Ft Rucker, Ala.
Titley, **Lt Col** Richard J, Ft Monroe, Va.
Whitworth, **Lt Col** Thomas C, jr, Ft Sam Houston, Tex.
Cooper, **Maj** George T, San Antonio, Tex.
Edler, **Maj** William C, Wright-Patterson AFB, Ohio.
Johnson, **Lt Col** Raymond E, Ft Sam Houston, Tex.
Parson, **Maj** Nels A, jr, Ft Monroe, Va.
Hanchey, **Maj** Charles W, Cp Chaffee, Ark.
Andresen, **Lt Col** Carroll W, Ft Bragg, NC.
Kean, **Lt Col** Marshall P, jr, Colorado Springs, Colo.
Schmidt, **Lt Col** Harry U, Ft Carson, Colo.
Wood, **Lt Col** John C, jr, Ft Carson, Colo.
Vroom, **Lt Col** Guysbert B, jr, Ft Lawton, Wash.
Caldwell, **Maj** Elmer I, Lima, Ohio.
Chance, **Maj** Francis A, jr, Pittsburgh, Pa.
Cosgrove, **Maj** Gerard V, Ft Lewis, Wash.
Cox, **Maj** Richard F, Wash, DC.
Ervin, **Maj** John W, Columbus, Ohio.
Felix, **Maj** Russell E, Ft Campbell, Ky.
Kaufmann, **Maj** Paul R, Williamsburg, Va.
MacKechnie, **Maj** Theodore R, San Francisco, Calif.
More, **Maj** Berkeley D, Tucson, Ariz.
O'Neill, **Maj** Carroll R, Richmond, Va.
Plowman, **Maj** Harry B, Colorado Springs, Colo.
Rees, **Maj** James B, Seattle, Wash.
Sheppard, **Maj** Byron E, Ft Riley, Kans.
Watson, **Maj** Billy H, Ft Sill, Okla.
Kirk, **Capt** Henry C, Burlington, Iowa.
Ring, **Capt** Kenneth G, Ft Knox, Ky.

To USAFFE

Loe, **Capt** Robert J, Denver (to Korea).
Mann, **1st Lt** Maurice W, Ft Carson, Colo (to Korea).

To USAREUR, Germany

Baringer, **Maj** Raymond A, Ft Sill, Okla.
Korems, **Capt** Kendall W, Rock Springs, Wyo.
Young, **Maj** Mason J, jr, Newport, RI.

CORPS OF ENGINEERS—

Lt Gen Samuel D Sturgis, C of E

Fisher, **Lt Col** George, Wash, DC, to USAFFE.
Vanzante, **Capt** Howard H, Ft Rucker, Ala. to 7071st SU Davidson Army Air Fld Comd, Ft Belvoir, Va.
Maxwell, **Capt** John C, Princeton, NJ, to Army Elm Joint Cons Agency 7237th DU, Boulogne, France.
Norris, **Capt** William H, West Point, NY, to 9802d TU-CE Det No 1 Eastern Ocean Dist Fgn Asg Pers, w/sta Thule, Greenland.
West, **Capt** Edward C, Cambridge, Mass, to Arm Elm Join Cons Agency 7237th DU, Boulogne, France.
Millward, **1st Lt** Robert H, Ft Rucker, Ala. to 19th Engr Bn, Ft Meade, Md.
Patrick, **1st Lt** William L, Granite City, Ill. to Stu Det the Engr Sch, Ft Belvoir, Va.
Page, **2d Lt** George W, Ft Rucker, Ala. to 116th Engr Gp, Ft Lewis, Wash.

From Ft Belvoir, Va

Gasque, **2d Lt** William E, to 9802d TU CE Det No 1, Eastern Ocean Dist, Fgn Asg Pers, Goosebay, Labrador.
Gouhin, **2d Lt** Joseph P, 9802d TU CE Det No 1, Eastern Ocean Dist, Fgn Asg Pers, w/sta Thule, Greenland.
Eschner, **2d Lt** Stanford, to 9814th TU AMS, Wash, DC.
Hill, **2d Lt** Joseph, to 4th Armd Div, Ft Hood, Tex.
Menger, **2d Lt** William M, to 19th Engr Bn, Ft Meade, Md.
Mudge, **2d Lt** Frederick N, to 3d Inf Div, Ft Benning, Ga.
Laflam, **2d Lt** Paul A, to 9814th TU AMS, Wash, DC.
Maxcy, **2d Lt** Leland C, jr, to 6th Armd Div, Ft Hood, Tex.
Filipovich, **Maj** Carlo W, to Army Sec TAIWAN, 8678th DU, Taipei.
Moeller, **Maj** Walter J, to USARCARIB, Panama.
Eby, **2d Lt** Joseph W, to USARAL.

To Stu Det CGSC, Ft Leavenworth, Kans

From station indicated:

Capka, **Maj** Jerry G, Manhattan, Kans.
Ingwersen, **Maj** Glenn P, Milwaukee, Wis.
McConnell, **Capt** Richard E, West Point, NY.
Pinkey, **Capt** Vernon W, Albuquerque, NMex.
Batson, **Lt Col** Richard T, West Point, NY.

SCHOOL AND CAMP DIRECTORY

The Schools and Camps listed below are effectively equipped to care for the educational and recreational needs of the children of members of the services and this Directory is recognized as an authentic and reliable aid to service parents in solving the problem of child education. For details as to the Schools listed in this Directory address them directly or communicate with the Army Navy Air Force Journal Dept. of Education, 1711 Conn. Ave., Washington 9, D. C.

CALIFORNIA

MT. LOWE MILITARY ACADEMY
BOYS 8-14
- Expert Supervision
- Accredited Academic Training
- Jr. Military Training, Cadet Unit Approved by State Adjutant General
- Athletic & Recreational Activities

$85 Per Month
808 W. Palm St. Altadena, Calif. SY 4-5079
Dept. A Maj. J. H. Dargin, President

DIST. OF COLUMBIA

Sullivan School
Effective and thorough preparation for West Point, Annapolis, Air Force and Coast Guard Academies, and all colleges. Catalog and record sheets with names and percentages showing our unparalleled success may be had on request. Advanced Course covering first year subjects at the Academies: W. P. & A. F. March 19; Navy April 2.
Wendell E. Bailey, USNA '34, Principal, Box J, 2107 Wyoming Ave., N. W., Washington 3, D. C.

GEORGIA

GEORGIA MILITARY ACADEMY
8 miles from Atlanta—Winter and summer school. R.O.T.C.—Highest government rating. Accredited. Prepares for all colleges and the national academies. Separate Junior School, first thru seventh grades, limited to 100 boarding cadets. Post-graduate course. Reading Clinic, completely equipped with electronic apparatus, under supervision of a reading expert. All major sports. Required attendance at gym classes. Cadets live in small groups with teachers. Moderate rates. Write Col. W. P. Brewster, College Park, Ga.

NEW YORK

BRADEN'S Established 1883
CORNWALL-ON-HUDSON, N. Y.
Personalized preparation for West Point, Annapolis, AF Academy, and College in healthful environment. Special training course for Physical Aptitude Tests. Advanced Course in first-year subjects of the Service Academies starts 22 March.
LT. GERALD J. SULLIVAN, Ret., Principal
H. VINCENT VAN SLYKE, Executive

THESE SCHOOLS
Invite requests for catalogue and information. In writing kindly mention The Journal.

NEW YORK (cont.)

★ **THE MANLIUS SCHOOL** ★
Accredited college preparatory and 7th and 8th grade. Military ROTC. Ski platoon. Tutorial assistance included. Close supervision of study. Students grouped by scholastic ability. Fall, winter, spring sports. 125 acre campus. For "Tutorial Method" and catalog, address
ROBERT M. WEEKS, *Dir. of Admissions*
MANLIUS SCHOOL, MANLIUS, N. Y.

PENNSYLVANIA

VALLEY FORGE MILITARY ACADEMY
"At the Nation's Service"
One of America's Most Distinguished Military Academies. Small Classes. High School and Junior College courses. Fully accredited Arty., Cav., Infantry, Band, Senior Division ROTC. Catalog. BOX V, WAYNE, PA.

SOUTH CAROLINA

CARLISLE MILITARY SCHOOL
Develops manly men through cultivation of physical, mental, spiritual qualities. Small classes. Pre-Aviation course. Boys from 20 states. All sports. Cadet Band. Non-sectarian. Also sub-freshman dept. 7th-8th grades. Rates $850. Catalog on request.
Col. Jas. R. Risher, Headmaster, Bamberg, S. C.

VIRGINIA

FORK UNION MILITARY ACADEMY
"ONE SUBJECT PLAN"
Very best environment, fully accredited. Highest War Dept. rating. R.O.T.C. Distinguished clientele. Moderate rates. Grades 8-12. Separate Junior School. Grades 1-7.
Dr. J. C. Wicker, Box J, Fork Union, Virginia

STAUNTON MILITARY ACADEMY
In Beautiful Shenandoah Valley. Thorough college preparation; fully accredited. Individual guidance. Band. All sports. 2 gyms. Pool. Fine health record. Fireproof buildings. Separate Junior School. Illus. Catalog write Supt. S.M.A. Box ● Staunton, Va.
BASIC COURSE R.O.T.C. BY U. S. ARMY INSTRUCTORS.

Founded 1860

Federal Services Finance Corporation ★ AND AFFILIATES ★
Serving the U. S. Armed Forces Since 1924
Staffed by Former Members of the Service
WORLD WIDE FSFC ARMED FORCES FINANCING
Signature
LOANS *by* AIRMAIL
TO OFFICERS AND TOP GRADE NON-COMS...*WHEREVER LOCATED*
Speedy Service . . . *. . . by AIRMAIL*
★ REGULAR COMMISSIONED OFFICERS—Write to: FEDERAL SERVICES FINANCE CORP. OF MD., 4606 East-West Hgwy., Bethesda, Md.
★ RESERVE COMMISSIONED OFFICERS—Write to: FEDERAL SERVICES CREDIT CORP. OF COLO., 515 Exchange Nat. Bank Bldg., Colorado Springs, Colo.
★ NON-COMS & WARRANT OFFICERS—Write to: FEDERAL SERVICES DISCOUNT CORP., 4606 East-West Hgwy., Bethesda, Md.

Bird, **Lt Col Clayton A**, Ft Sam Houston, Tex.
Fishback, **Lt Col Jesse L**, West Point, NY.
Hoffman, **Lt Col Albert R**, Columbus, Ohio.
Rebh, **Lt Col George A**, Tulsa, Okla.
Bruce, **Maj Edward C**, Walla Walla, Wash.
Carlson, **Maj John H**, Albuquerque, NMex.
Gardiner, **Maj William P**, West Point, NY.
Hesse, **Maj Richard J**, Wash, DC.
McAdoo, **Maj Richard F**, West Point, NY.
Steel, **Maj Charles L, jr**, Wash, DC.
Wessels, **Maj Robert R**, Ft Hood, Tex.
Fowler, **Capt Donald E**, Ft Ord, Calif.
Grosz, **Capt Peter, jr**, West Point, NY.
Henderson, **Capt Donald H**, Wash, DC.
Lindell, **Capt Kermit O**, Albuquerque, NMex.
From Ft Belvoir, Va:
Scales, **Maj Robert H** — Dowd, **Capt T E, jr**
Hughes, **Maj J A, jr** — Slazak, **Capt W J**
Barnes, **Capt W L** — Victor, **Capt A H, jr**

To ARMISH/MAAG 8673d DU, Teheran, Iran

From Ft Belvoir, Va:
Rogers, **Capt M E** — Thompson, **Capt J M**

To Stu Det Hq Fourth Army, Ft Sam Houston, w/sta A and M College of Tex, College Station, Tex

Dutchyshyn, **1st Lt Harry V**, Philadelphia, Pa.
Mowery, **1st Lt Jack E**, Lockbourne AFB, Ohio.
Horton, **1st Lt William D, jr**, Romulus, NY.
Henson, **Capt William F**, Ft Benning, Ga.
Rowe, **1st Lt James R**, Ft Campbell, Ky.
Soucek, **Capt Leo E**, Ft Bragg, NC.
Guth, **Capt Carrol W**, Aberdeen Pr Gr, Md.
Ellis, **Capt Edward H**, Boston, Mass.
Kitts, **1st Lt Richard A**, Ft Meade, Md.
Swygert, **1st Lt Donald R**, Ft Benning, Ga.
Lehman, **1st Lt Albert C**, Lathrop, Calif.
From Ft Belvoir, Va:
Redman, **1st Lt J R** — Carter, **1st Lt D G**
Stefanik, **Capt E P** — McDonald, **Capt J E**
James, **1st Lt T Z** — McGinnis, **Capt N F, jr.**
Johnson, **Capt M D**
Winn, **1st Lt A C**

To Stu Det Hq Fifth Army, Chicago, w/sta Iowa State College, Ames, Iowa

McDonald, **1st Lt John R**, Tampa, Fla.
Segal, **1st Lt Robert**, Los Angeles.
Mumma, **Capt Harry F**, Pittsburgh, Pa.
Kaplan, **1st Lt Robert L**, Myrtle Beach, SC.

To 86th Eng Bn, Ft Dix, NJ

From Ft Belvoir, Va:
Cucinotti, **2d Lt D J** — Mancuso, **2d Lt C**
Jephson, **2d Lt J S** — Tuck, **2d Lt John R**

To 30th Engr Gp, Ft Winfield Scott, Calif

From Ft Belvoir, Va:
Bur, **2d Lt Donald E** — Keleher, **2d Lt H F**

To 502d Engr Gp, Ft Carson, Colo

From Ft Belvoir, Va:
Beeler, **2d Lt S L** — Finch, **2d Lt W H, jr**
Fenton, **2d Lt B A** — Taylor, **2d Lt D C**

To 20th Engr Brig, Ft Bragg, NC

From Ft Belvoir, Va:
Adams, **2d Lt J E, jr** — Kalasky, **2d Lt J E**

To 116th Engr Gp, Ft Lewis, Wash

From Ft Belvoir, Va:
Durgin, **2d Lt R B** — Hayter, **2d Lt Rex G**
Glass, **2d Lt C M**

To 160th Engr Gp, Ft Knox, Ky

From Ft Belvoir, Va:
Baker, **2d Lt R R** — Palani, **2d Lt O J**
Cook, **2d Lt R M**

To 35th Engr Gp, Ft Hood, Tex

From Ft Belvoir, Va:
McGee, **2d Lt J M** — Malametz, **2d Lt A**
Delee, **2d Lt J A** — Miller, **2d Lt J W**
Kaaz, **2d Lt J D** — Sandlin, **2d Lt M R**

To USAREUR, France

Fritz, **Lt Col Robert W**, Maxwell AFB, Ala.
Powell, **Lt Col Glenn A**, Ft Knox, Ky.
Gulian, **Lt Col George**, Cp Edwards, Mass.
From Ft Belvoir, Va:
Benz, **2d Lt J W, jr** — Stockbridge, **2d Lt Joseph T, jr**
Diggs, **2d Lt M O, jr**

Over 260,000 officers insure with confidence in USAA

United Services Automobile Association, organized in 1922, is the largest insurance company exclusively serving officers of the U. S. Armed Forces with insurance at cost.

All selling is by mail. You enjoy protection almost anywhere in the world where U. S. Armed Forces serve.

Save more than 40% on Auto Insurance

Save more than 25% on Household Effects Insurance

UNITED SERVICES AUTOMOBILE ASSOCIATION
USAA Building, 4119 Broadway, San Antonio 9, Tex.

Martin, **2d Lt R D** — Chubbuck, **Lt Col J B**
Jones, **Lt Col J R** — Bearden, **Maj N C**

To USAREUR, Germany

Pritchard, **Lt Col William J**, Ft Sam Houston, Tex.
Ikuno, **Lt Col Frank M**, Denver.
Thomas, **Lt Col Arnold R**, Washington, DC.
From Ft Belvoir, Va:
Evans, **2d Lt D B** — Byren, **2d Lt John O**
Fritch, **2d Lt D R** — Gibbons, **Lt Col J B, jr**
Iacoponi, **2d Lt A V** — Obradovich, **Maj F S**
Kutin, **2d Lt L H** — Rosenberg, **Maj R E**
Shiro, **2d Lt J H** — Ackiey, **Lt Col C M**
St Peter, **2d Lt R E** — Carn, **Lt Col R M**
Thompson, **2d Lt S O** — Koehs, **Capt R P, sr**
Waguespack, **2d Lt Raymond L** — Becker, **Capt A A**
Quick, **2d Lt D L** — LaCoy, **Maj R H**
Reeve, **2d Lt W H** — Burgess, **1st Lt C C**
Seagle, **2d Lt John P** — Delbene, **Maj J A**
Peterson, **2d Lt B L**

SIGNAL CORPS—
Maj Gen James D O'Connell

Seigle, **Col Thomas J**, San Francisco, to 9377th TU Army Ballistic Msl Agency, Redstone Arsenal, Huntsville, Ala.
Sanders, **Maj Paul F**, New Brunswick, NJ, to 5th Inf Div, Ft Ord, Calif.
Lehman, **Maj Ernest E**, Cp Gordon, Ga, to 9535th TU Sig C Sup Agency, Philadelphia.
Runft, **Capt Harold W**, Ft Meade, Md, to USAREUR, France.
Rossetti, **Capt Christopher J**, Tobyhanna, Pa, to Army Sec MAAG, Vietnam, 8853d DU, Saigon.
Myers, **Capt Robert O**, Wash, DC, to Hq and Hq Det 7126th AU JTF 7 Task Gp 7.2, Eniwetok Atoll, Marshall Islands.
Holt, **Capt William J, jr (AS)**, Ft Devens, Mass, to Hq and Hq Co ASA Far East, 8621st DU, Tokyo.
Shuman, **1st Lt Thomas A**, Ft Devens, Mass, to 28th AAA Gp, Selfridge AFB, Mich.
Broehm, **1st Lt Robert K**, Ft Meade, Md, to Hq ASA 8600th DU, Wash, DC, w/sta Cheltenham, England.
Shanks, **1st Lt Richard E**, Ft Carson, Colo, to 9470th TU Army Elct Pr Gr, Ft Huachuca, Ariz.
Miller, **1st Lt Fred R**, Ft Devens, Mass, to 298th Sig Co, SHAPE, Fontainebleau, France.
Newman, **1st Lt Colvin**, Cp Gordon, Ga, to 8th Inf Div, Ft Carson, Colo.
Clark, **1st Lt Donald E**, Ft Wadsworth, NY, to USARCARIB, Panama.
Miller, **2d Lt Theodore A**, Ft Monmouth, NJ, to 9535th TU Sig C Sup Agency, Phila.

—Continued on next page

Complete air data

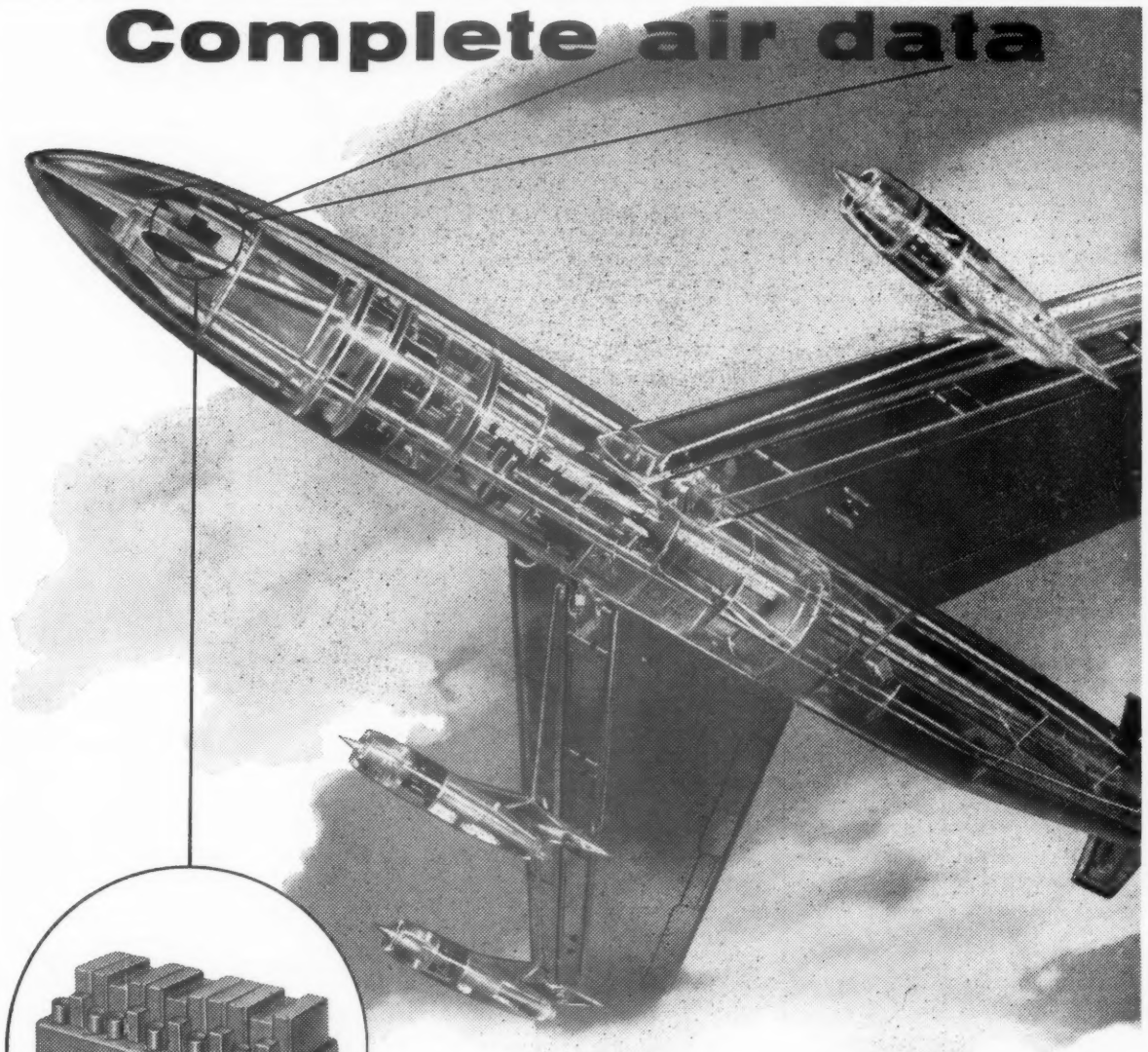

in one system

CENTRAL AIR DATA COMPUTER BRAIN OF THE AIRESEARCH SYSTEM

Complete system functions include providing true airspeed, true angle of attack and yaw, relation to Mach number, density and rate altitude, engine pressure ratio, true dynamic and static pressure, cruise control and other factors.

Here is a system that provides for the most efficient aircraft operation. It supplies all pertinent air data information to the flight engineer and pilot, or automatically makes in-flight adjustments. Similar systems are available for missiles. The air data computer system is one of many integrated systems completely engineered and manufactured by AiResearch. In the field of aircraft systems and integrated components, AiResearch has more development, manufacturing, operational and service experience than any other company.

• *Qualified engineers in the fields listed below are needed now. Write for information.*

THE GARRETT CORPORATION
AiResearch Manufacturing Divisions
Los Angeles 45, California • Phoenix, Arizona

Designers and manufacturers of aircraft systems and components: REFRIGERATION SYSTEMS • PNEUMATIC VALVES AND CONTROLS • TEMPERATURE CONTROLS • CABIN AIR COMPRESSORS • TURBINE MOTORS • GAS TURBINE ENGINES • CABIN PRESSURE CONTROLS • HEAT TRANSFER EQUIPMENT • ELECTRO-MECHANICAL EQUIPMENT • ELECTRONIC COMPUTERS AND CONTROLS

Army Orders

From preceding page—

Jones, **2d Lt** James H, 3d, Ft Monmouth, NJ, to USARPAC.
Rossi, **2d Lt** Frank J, Ft Monmouth, NJ, to USARPAC.

To 9400th TU Sig C Cen, Ft Monmouth, NJ

Bullard, **Maj** Robert H, Baltimore.
King, **Capt** William R, Ft Eustis, Va.

To USAREUR, Germany

Evanicsko, **Capt** Michael, Ft Meade, Md.
Schumann, **1st Lt** Rolf A P, Ft Devens, Mass.
Badger, **Capt** Darwin H, Ft Huachuca, Ariz.
Lefever, **1st Lt** James M, Cp Gordon, Ga.
Dixon, **Capt** Louis F, Cambridge, Mass.
Smith, **Capt** Horace R, Ft Knox, Ky.
Voigts, **2d Lt** Juergen F, Ft Huachuca, Ariz.
Orton, **Capt** Jack L, Wash, DC.
Blankenship, **Capt** Frank J, Cambridge, Mass.
From Ft Monmouth, NJ:
Eiger, **2d Lt** R W Wilson, **2d Lt** Bob L
Cree, **2d Lt** David A

ADJUTANT GENERAL'S CORPS—

Maj Gen John A Klein, TAG

Butler, **Col** Lawton, Wash, DC, to Hq Sixth Army, Presidio of San Francisco.
Vining, **Lt Col** Osmny A, Wash, DC, to Southern European TF, Leghorn, Italy.
Rettie, **Maj** Robert G, Ft Benjamin Harrrison, Ind, to USARCARIB, Panama.
Moore, **Capt** Stanley J, Ft Benning, Ga, to USAFFE, Japan.
Stack, **Capt** William, Ft Sill, Okla, to USARAL.
Goldberg, **Capt** Howard F, Wash, DC, to Hq and Hq Co US EUCOM 7236th DU, Paris.

JUDGE ADVOCATE GENERAL'S CORPS—

Maj Gen Eugene M Caffey, TJAG

Sullivan, **Lt Col** Joseph W, Ft Lewis, Wash, to Hq 3d Inf Div, Ft Benning, Ga.
Stone, **Maj** John E, Ft Riley, Kans, to USARAL.
Potter, **Maj** Donald V, Ft Huachuca, Ariz, to USARPAC.

QUARTERMASTER CORPS—

Maj Gen Kester L Hastings, QMG

Price, **Lt Col** Neil F, Wash, DC, to OARMA Am Emb, Mexico City.
Talbot, **Lt Col** Charles H, Ft McPherson, Ga, to USAFFE.
Kielstrom, **Maj** John A, Wash, DC, to Stu Det Hq First Army, Governors Is, w/sta NWC, Newport, RI.
Geelan, **Maj** William R, Maxwell AFB, Ala, to Southern European TF, Leghorn, Italy.
Blair, **Maj** Victor P, Wash, DC, to Stu Det CGSC, Ft Leavenworth, Kans.
McCormack, **Capt** William E, Brooklyn, to 9135th TU Det No 1 the QM Sch, Ft Lee, Va.
Davis, **Capt** Willie S, Ft Bragg, NC, to Officer Stu Co, 3461st SU, Ft Rucker, Ala.
Murphy, **2d Lt** Dennis J, Ft Lee, Va, to 82d Abn Div, Ft Bragg, NC.
Kaplan, **2d Lt** Harry J, Ogden, Utah, to USAREUR, France.
Brooks, **2d Lt** Leo A, Ft Lee, Va, to USARAL.

To USAREUR, Germany

Rothbard, **Maj** Leonard, Ft Campbell, Ky.
Rogers, **Maj** Poole, Ft Lee, Va.
Metz, **2d Lt** James R, Ft Lee, Va.
Thompson, **1st Lt** Lawrence L, Ft Hamilton, NY.
Buncom, **2d Lt** Henry J, jr, Ft Lee, Va.
Hargrove, **1st Lt** Richard L, Ft Bragg, NC.
Swank, **1st Lt** Robert D, Ft Ord, Calif.
Williams, **1st Lt** Allen C, Cp Irwin, Calif.
Henry, **2d Lt** Edward L, Ft Lee, Va.
Youngblood, **1st Lt** Hubert H, Ft Lee, Va.
Adair, **2d Lt** Richard F, Ft Lee, Va.
Smith, **2d Lt** Robert C, Ft Lee, Va.
Tuszynski, **2d Lt** Andrew J, Schenectady, NY.
Palmer, **2d Lt** James J, Ft Lee, Va.
Rogers, **2d Lt** Douglas A, Ft Lee, Va.
Williams, **2d Lt** Sidney B, Ft Lee, Va.
Wilson, **2d Lt** Delbert L, Ft Lee, Va.

FINANCE CORPS—

Maj Gen John B Hess, C of F

Newcomb, **Col** Ralph E, Ft Monroe, Va, to Stu Det ICAF, Ft Lesley J McNair, Wash, DC.
Glock, **Lt Col** Robert W, Ft Benjamin Harrison, Ind, to OCOFF 8541st DU, Wash, DC.
Barbour, **Maj** Alfred B, Ft Benjamin Harrison, Ind, to USAREUR, France.
Fredericks, **Maj** John L, Ft Benjamin Harrison, Ind, to USAREUR, Germany.
Collo, **Maj** Edison P, Ft Benjamin Harrison, Ind, to USAREUR, Germany.

MEDICAL SERVICES—

Maj Gen Silas B Hays, SG

Medical Corps

Cowart, **Lt Col** Hiram, Texarkana, Tex, to USA Infirmary Redstone Arsenal, Huntsville, Ala.
Winslow, **Lt Col** Donald J, San Francisco, to AFIP, WRAMC, Wash, DC.
Hemphill, **Maj** James E, San Francisco, to USAFFE, Japan.
Langdon, **Maj** Edward A, San Francisco, to Walter Reed A Institute of Research, WRAMC, Wash, DC.
Joerns, **Capt** Frederick O, San Francisco, to 6003d SU Det No 2 AH, Ft Ord, Calif.
Harvey, **Capt** James D, San Francisco, to 3431st SU AH, Cp Gordon, Ga.
Johnson, **Capt** David E, San Francisco, to 4050th SU AH, Ft Sill, Okla.
Cain, **Capt** Alvin R, Texarkana, Tex, to 5017th SU AH, Ft Leonard Wood, Mo.
Cooper, **Capt** David S, Ft Sam Houston, to 6107th SU AH, Cp Hanford, Wash.
Donohoo, **Capt** Albert C, Wash, DC, to BAMC, Ft Sam Houston, Tex.
Wright, **Capt** Lloyd T, Ft Sam Houston, to Madigan AH, Tacoma, Wash.
Dunning, **1st Lt** Thomas W, Cp Chaffee, Ark, to 5027th SU AH, Ft Benjamin Harrison, Ind.
Berkowitz, **1st Lt** Richard D, Ft Bragg, NC, to 1170th SU AH, Ft Devens, Mass.
Ponder, **1st Lt** Billy F, Ft Bragg, NC, to 1st Armd Div, Ft Polk, La.

To USAREUR, Germany

Bowers, **Col** Warner F, Ft Sam Houston, Tex.
Cavenaugh, **Lt Col** Robert L, St Louis, Mo.
Serfas, **Maj** Lee S, Denver, Colo.
Snyder, **Col** James L, Ft Sam Houston, Tex.

To USARPAC

McDonnel, **Lt Col** Gerald M, Wash, DC.
Psaki, **Lt Col** Raoul C, jr, Presidio of San Francisco, Calif.
Nunes, **1st Lt** William T, Ft Sam Houston, Tex.
Alden, **1st Lt** Alfred M, Ft Sam Houston, Tex.

Medical Service Corps—

Col Bernard Aabel, Chief

Day, **Lt Col** Frank R, Philadelphia, to 6513th SU Calif NGUS, ADGRU, Sacramento, w/sta at Whittier, Calif.
Zolemas, **Lt Col** Anthony J, Wash, DC, to USAREUR, France.
Kenny, **Capt** James R, Ft Benning, Ga, to 9909th TU Louisville Med Dep, w/sta 3441st SU, Cp Gordon, Ga.
Blanco, **Capt** Juan F, Ft Sam Houston, to 9909th TU Louisville Med Dep, w/sta 4005th SU AH, Ft Hood, Tex.
Anderson, **Capt** Amel, Ft Sam Houston, to Army Sec MAAG, Taiwan, 8678th DU, Taipei.
Altman, **Capt** Robert M, Army Cml Cen, Md, to USARCARIB, Panama.
Gwin, **Capt** Jack W, Maxwell AFB, Ala, to 7290th GU Adv Gp, Ft Campbell, Ky.
Myers, **1st Lt** Keith D, Ft Sam Houston, to 9909th TU Louisville Med Dep, w/sta 9955th TU William Beaumont AH, Ft Bliss, Tex.
Johnson, **1st Lt** Aaron B, Ft Sam Houston, Tex, to 9909th TU Louisville Med Dep, w/sta 5021st SU AH, Ft Riley, Kans.
Grigas, **1st Lt** Alfons A, Ft Riley, Kans, to 9909th TU Louisville Med Dep, w/sta 9121st TU, Schenectady Gen Dep, Schenectady, NY.
Gallof, **1st Lt** Jack, Tooele, Utah, to 9909th TU Louisville Med Dep, w/sta 1262d SU AH, Ft Dix, NJ.

To Southern European Task Force, Leghorn, Italy

Layman, **Maj** Charles A, Brooklyn.
Hein, **Capt** Alvin H, Chicago.

To Officer Stu Co, 3461st SU, Ft Rucker, Ala

Armstrong, **1st Lt** Kenneth W, Ft Devens, Mass.
Briot, **1st Lt** William R, Ft Lewis, Wash.
Dearborn, **1st Lt** Charles S, Ft Bragg, NC.
Mizell, **1st Lt** Louis L, Ft Riley, Kans.
Rogers, **1st Lt** Avery M, Denver, Colo.
Spencer, **1st Lt** Lloyd E, Ft Bragg, NC.
Heinz, **2d Lt** Robert F, jr, Ft Carson, Colo.

To USAREUR, Germany

Bailey, **Maj** Henry C, Ft Sam Houston, Tex.
Hunter, **Maj** Donald H, Wash, DC.
Widdifield, **Maj** Alvie G, Ft Sam Houston, Tex.
Laskowski, **Capt** Clarence, Ft Knox, Ky.
Harris, **2d Lt** Alvin L, Ft Campbell, Ky.
Trahan, **1st Lt** Robert G, Ft Bliss, Tex.
Fenstermaker, **Capt** Jackson C, Wash, DC.
Fitzsimmons, **Capt** Wallace L, Ft Ord, Calif.
Simpson, **Capt** Harvey S, jr, Ft Sam Houston, Tex.

Army Nurse Corps—

Col Inez Haynes, Chief

Price, **Maj** Ida G, Wash, DC, to USARCARIB, Antilles.
Peterson, **Capt** Evelyn S, Ft Sheridan, Ill, to BAMC, Ft Sam Houston, Tex.
Preece, **Capt** Ethelyn M, Minneapolis, to WRAMC, Wash, DC.
Nelson, **Capt** Oleta H, Ft Campbell, Ky, to 3461st SU AH, Ft Rucker, Ala.
Haney, **Capt** Anne C, Ft Campbell, Ky, to 3461st SU AH, Ft Rucker, Ala.
Reiners, **1st Lt** Charlotte A, Ft Sam Houston, to Fitzsimons AH, Denver.
Mitchell, **1st Lt** Barbara G, Ft Sam Houston, to Valley Forge AH, Phoenixville, Pa.
Smith, **1st Lt** Cecile, Ft Sam Houston, to Valley Forge AH, Phoenixville, Pa.
Dalton, **1st Lt** Ruth D, Ft Sam Houston, to Valley Forge AH, Phoenixville, Pa.
Tinetti, **1st Lt** Teresa, Ft Sam Houston, to USAREUR, France.
Davies, **2d Lt** Verna M, Minneapolis, to Fitzsimons AH, Denver.

To USAFFE

Rock, **Capt** Marjorie J, Ft Sam Houston.
Pell, **Capt** Thelma I, Seattle, Wash.
Treacy, **Capt** Jeanne M, Columbia Univ, NY.
Pieloch, **1st Lt** Pauline A, Ft Sam Houston.

To USAREUR, Germany

Wilson, **Capt** Marjorie J, Denver.
Frizzell, **1st Lt** Emma A, Ft Bliss, Tex.
Horesta, **Capt** Elizabeth J, Ft Lee, Va.
Rodeman, **Maj** Charlotte R, Ft Sam Houston.
Geissinger, **1st Lt** Amy D, Ft Hood, Tex.
Angell, **Capt** Elizabeth E, Ft Sam Houston.
Rowley, **Maj** Marie, Phoenixville, Pa.
Solee, **Capt** June E, Ft Bragg, NC.
Stroemer, **Capt** Ruth M, Ft Monmouth, NJ.
Schenk, **2d Lt** Christine A, Cp Chaffee, Ark.
Gaillard, **Capt** Ellen L, Cp Gordon, Ga.
Learned, **1st Lt** Grace, Ft Sam Houston.
Kirschling, **Capt** Cecelia L, Aberdeen Pr Gr, Md.
Lewis, **Capt** Blanche Z, Ft Benning, Ga.
Maher, **Capt** Margaret L, Denver, Colo.

ORDNANCE CORPS—

Maj Gen E L Cummings, C of Ord

Schroder, **Col** John W, Maxwell AFB, Ala, to 9328th TU Ord Ammo Comd, Joliet, Ill.
Shurley, **Lt Col** William R, Savanna, Ill, to USAREUR, France.
Morgan, **Lt Col** Vernon W, Maxwell AFB, Ala, to ODCSLOG 8535th DU, Wash, DC.
Copeland, **Maj** Sherman A, Ft Jackson, SC, to 7290th GU Adv Gp, Ft Campbell, Ky.
Gibbs, **Maj** Wells H, Los Angeles, to Stu Det Hq First Army, Governors Is, w/sta NWC, Newport, RI.
Pack, **2d Lt** Gerald W, Ft Benning, Ga, to St Det the Ord Tng Comd, Aberdeen Pr Gr, Md.

To 9377th TU TU Army Ballistic Msl Agency, Redstone Arsenal, Huntsville, Ala

From Aberdeen Pr Gr, Md:
Mathias, **Capt** John R Van Auken, **Capt** K C
Skemp, **Capt** S C, jr

From Aberdeen Pr Gr, Md

Hefferon, **Capt** Robert J, to 9393d TU, White Sands Pr Gr, Las Cruces, w/sta Sandia Base, Albuquerque, NMex.
McWilliams, **Maj** William J, to 9997th TU the Army Maint Bd, Ft Knox, Ky.
Harding, **Lt Col** William B, jr, 9352d TU Ord GM Sch, Redstone Arsenal, Huntsville, Ala.
Kaufman, **Lt Col** Lee S, to 9328th TU Ord Ammo Comd, Joliet, Ill.
Heiss, **Maj** Gerson K, jr, 9355th TU Picatinny Arsenal, Dover.
Eanes, **Capt** Walter F, to 9355th TU, Picatinny Arsenal, Dover.
Brooks, **Capt** Herrold E, jr, to 9352d TU Ord Gm Sch, Redstone Arsenal, Huntsville, Ala.
Petrone, **Capt** Rocco A, to ODCSLOG 8535th DU, Washington, DC.
Quantz, **Capt** Raoul J, to 9337th TU Army Ballistic Msl Agency, Redstone Arsenal, Huntsville, Ala.
Robinson, **Capt** William B, 14th Ord Bn (SWD) White Sands Pr Gr, Las Cruces, NMex.

To USAREUR, Germany

Geiger, **Lt Col** Orville T, Champaign, Ill.
Hinton, **Capt** Wallace R, Hempstead, NY.
Butt, **Lt Col** Richard L, jr, Washington, DC.
Sullivan, **Capt** Dazzel E, Nashville, Tenn.
Leeper, **Maj** Donald G, Logan, Utah.
Simpson, **Capt** Jube A, Atlanta, Ga.
Van Ness, **Lt Col** Robert G, San Francisco, Calif.
Durkin, **Lt Col** William V, Ft Riley, Kans.
Boland, **Capt** James J, Washington, DC.
Nasby, **1st Lt** Joseph A, jr, Ft Monmouth, NJ.

CHEMICAL CORPS—

Maj Gen William M Creasy, C Cml O

Meyers, **Lt Col** Chester W, Ft McClellan, Ala, to 9771st TU Dugway Pr Gr, Dugway, Utah.
Bryan, **Capt** John A, Ft McClellan, Ala, to Royal Mil College of Science, Shrivenham, England.

CHAPLAINS CORPS—

Maj Gen Patrick J Ryan, C of C

Bean, **Col** James C, Ft Sam Houston, to USAREUR, France.
Wilch, **Maj** Cletus E, Ft Leonard Wood, Mo, to 8th Inf Div, Ft Carson, Colo.

To USAREUR, Germany

Hunter, **Col** Wayne L, Washington, DC.
Schulz, **Col** Harold H, Ft Monroe, Va.
Ingram, **Lt Col** Claude R, Ft Hood, Tex.
O'Brien, **Lt Col** Joseph E, Ft Bliss, Tex.

TRANSPORTATION CORPS—

Maj Gen Paul F Yount, C of T

Russell, **Col** George R, Wash, DC, to USA Gp JAMMAT Ankara, Turkey.
Hahn, **Col** Russell S, St Louis, Mo, to Stu Det Hq First Army, Governors Is, w/sta NWC, Newport, RI.
Petty, **Lt Col** Norman E, Philadelphia, to OC Sig O, Wash, DC.
Grenier, **Lt Col** William T, Ft Eustis, Va, to USA Elm Allied Forces Central Europe Det 1, 8651st DU, Fontainebleu, France.
Walker, **1st Lt** Samuel S, Wash, DC, to OARMA, Vientiane, Laos.

To 9223d Trans Arctic Gp, Thule, Greenland

Carver, **1st Lt** George O, jr, Ft Rucker, Ala.
Priem, **1st Lt** Charles M, Ft Rucker, Ala.
From Ft Eustis, Va:
Bly, **2d Lt** Walter J Sorce, **2d Lt** John S
Davis, **2d Lt** John F

To 25th Trans Co, Ft Bragg, NC

From Ft Rucker, Ala:
Hammond, **2d Lt** J A Luster, **2d Lt** A B

To 29th Trans Co, Ft Hood, Tex

From Ft Rucker, Ala:
Rakeman, **2d Lt** E A Shore, **2d Lt** E R, jr

To USAREUR, Germany

From Ft Eustis, Va:
Sagul, **1st Lt** J C Figley, **2d Lt** P N
Patton, **Capt** T L

MILITARY POLICE CORPS—

Maj Gen William H Maglin, PMG

Folen, **Lt Col** Clifford G, Ft Riley, Kans, to USA Elm Allied Forces Central Europe Det 1, 8651st DU, Fontainebleau, France.
Luedeke, **Maj** Otto H, Ft Devens, Mass, to 9122d TU Belle Mead Gen Dep USA, Somerville, NJ.
Kelton, **Capt** John L, jr, Wash, DC, to Hq and Hq Co ASA 8620th DU, Frankfurt, Germany.

CHIEF WARRANT OFFICERS—

Haskell, **W-2** Gerald G, Cp Gordon, Ga, to 9619th TU Sig C Research Unit, Thule, Greenland.
Taylor, **W-4** Paul C, Ft McPherson, Ga, to 26th MP Det, Ft Myer, Va, w/sta Sacramento Sig Dep, Sacramento, Calif.
Milberger, **W-2** James B, Ft Sam Houston, to 8637th DU, European Region Army Audit Agency, Frankfurt, Germany.
Lampe, **W-2** Elvan W, Granite City, Ill, to USAFFE, Korea.

To USAREUR, France

Walters, **W-2** William J, Ft Ord, Calif.
McInroy, **W-2** David J, Ft Belvoir, Va.
Steffen, **W-2** Bertram L, Wash, DC.
McClure, **W-2** Chester A, Ft Bliss, Tex.
Bryant, **W-2** Barnard M, Ft Ord, Calif.
Phillips, **W-2** Clarence F, Ft Lee, Va.

To USAREUR, Germany

Conrath, **W-3** Robert F, Ft McPherson, Ga.
Davis, **W-3** Charles W, Ft Baker, Calif.
Childress, **W-2** Creed T, Cp Irwin, Calif.
Hiltgen, **W-2** William F, Ft Monroe, Va.
Karaba, **W-2** Martin F, Ft Devens, Mass.
McGilvray, **W-2** Harold R, Ft Sam Houston, Tex.
Pyland, **W-2** Joe M, Raleigh, NC.
Tetrault, **W-2** Nelson J, West Point, NY.
Warren, **W-2** Ralph M, Portsmouth, NH.
Motley, **W-2** Clarence W, Ft Campbell, Ky.
Camacho, **W-2** Harold J, Presidio of Monterey, Calif.
Fletcher, **W-2** Charles M, Ft Dix, NJ.
Brewer, **W-2** William A, Ft McPherson, Ga.

WARRANT OFFICERS

Culp, **W-1** James O, Ft Leonard Wood, Mo, to USAFFE, Korea.

RETIRED—

Mayson, **Col** Preston B, AGC, pd (20%) fr 8531st DU, OD C PERSAGS, OCOFSA, Wash, DC.
Blust, **Lt Col** Raymond L, TC, pd (10%) fr MHD Valley Forge AH, Phoenixville, Pa.
Kuehn, **1st Lt** Theresa R, ANC, pd (40%) removed from temp disab ret list and ret.
Armstrong, **1st Lt** Charles R, pd (60%); fr MHD, USAH, Ft Bragg, NC.
Long, **2d Lt** Charles S, pd (100%) removed from temp disab ret list and ret.

Retired Upon Application

Rockwell, **Col** William S, QMC; fr Ft Hamilton, NY.
Weisler, **Lt Col** John C, Sig C.
Reiser, **Lt Col** John R, Arty.
Cornett, **Lt Col** Buster, FC; fr Ft Jackson, SC.
Lake, **Capt** Damiel M, CE, Ft Hood, Tex.
McNees, **CWO, W-4** Philip M, AGC; fr MHD Walter Reed AH, Wash, DC.
Stephens, **CWO, W-3** Olen, Sig C.
Curley, **CWO, W-2** Arthur L, AGC; ret in gr of CWO, W-3; fr Ft Ord, Calif.
Lockwood, **CWO, W-3** John J, Ord C; fr Oakland, Calif.
Straub, **CWO, W-2** Delbert T, AGC; fr Birmingham, Ala.

OFFICERS REMOVED FROM TEMP DISAB RET LIST—

McGrath, **Lt Col** Francis G, TC.
Silver, **2d Lt** Billy T, MSC, and disch.

RESIGNED—

Girardeau, **Maj** Joseph L, MC.
Kearns, **Capt** Rita D, ANC.
Twitty, **Capt** Gramount D, Inf.
Ellis, **1st Lt** William B, CE.
Guenther, **1st Lt** Catherine E, ANC.
Davis, **1st Lt** Clifford A, Inf.
Duval, **1st Lt** Henry H, CE.

PROMOTED IN RA—

To Major

With DR as indicated:
Baccus, George W, QMC, 23 Feb '56.

Popovich, Francis J, Sig C, 25 Feb '56.
Thornton, Warren G, Ord C, 25 Feb '56.
Barrow, Thomas A, Armor, 26 Feb '56.
Thompson, Shelden L, Inf, 26 Feb '56.
Ward, Robert J, QMC, 26 Feb '56.
Diamantes, Thomas, Armor, 27 Feb '56.
Pickell, Wayne F, Inf, 27 Feb '56.

TEMPORARY PROMOTIONS—

To Colonel

Anderson, A J, Arm
Crowley, J D, jr, TC
Hobson, V W, jr, Inf
Cavenaugh, R LaT, MC
Kiehl, P V, MC
Marshall, I H, MC
Smith, P F, Inf
Von Kaenel, H E, Arty
Shuey, H E, MC
Smith, W S, MC

To Captain

Appleton, Budd, MC
Donald, A G, MC
Armstrong, F S, MC
Bennett, D R, MC
Berg, B E, DC
Cannon, R M, DC
Chikos, J F, DC
Clements, T R, DC
Cohen, J B, DC
Conley, C, jr, DC
Cornish, J R, DC
Corpron, R E, DC
Craft, J D, DC
Crouse, J C, DC
Davies, D J, DC
Dean, D C, DC
Denner, J J, MC
DuBois, J J, MC
Evans, J P, MC
Fiebiger, G E, DC
Fink, C W, MC
Fisher, W W, DC
Frankel, A R, DC
Fuller, B C, DC
Gaillard, M W, DC
Gaines, C R, jr, DC
Ginsberg, S M, DC
Grabski, D A, MC
Green, D C, MC
Gumpper, C R, MC
Hancken, J A, DC
Handler, G, DC
Hanley, C J, DC
Hanus, J F, jr, DC
Helburn, R L, DC
Heyman, M A, DC
Hill, R S, jr, DC
Hopkins, A J, MC
Iber, F L, MC
Jackson, P E, MC
Jacobson, S E, DC
Job, H J, jr, MC
Joyner, J T, 3d, MC
Karahalois, N, DC
Kelly, D F, MC
Kirchner, F G, DC
Klemme, W M, MC
Kling, E W, DC
Kropp, G A, DC
Kurtis, J, DC
Kustaborder, H L, DC
Kuttner, W H, DC
Lenz, E T, DC
Levin, H J, MC
Lewis, E L, MC
Manthey, R G, MC
Marcell, J A, DC
Marino, G A, jr, DC
Matthew, R A, DC
Mattison, D C, DC
McFarland, P H, jr, DC
McGowan, J L, MC
Mertinko, J T, DC
Miller, Owens, DC
Mills, A J, jr, DC
Milonas, C C, DC
Morad, E E, DC
Morse, J O, MC
Mueller, C E, MC
Murphy, F P, MC
Nevius, D B, MC
Ornelles, D, DC
Ornelles, G, DC
Orrico, F G, DC
Overberger, J E, DC
Owen, R F, MC
Peterson, R C, DC
Pettine, P A, jr, DC
Rakocki, A, DC
Reynolds, J K, DC
Richardson, W, DC
Ronnett, A, DC
Rosenzweig, F F, MC
Ross, B A, DC
Sanford, J P, DC
Schwartz, D M, DC
Schweiger, J W, DC
Schwitters, E O, DC
Shanton, D G, DC
Sheinman, P, DC
Simmons, T D, MC
Singleton, R B, DC
Skipworth, G B, MC
Smith, C W, DC
Smith, V W, MC
Steele, R A, DC
Stoll, K H, DC
Sturman, G D, DC
Toll, R J, MC
Tuchman, B, DC
Turton, R S, DC
Verbin, R S, DC
Waterstone, L, DC
Watson, J S, DC
Weltman, H S, DC
Wendler, W J, jr, MC
Wiley, H S, MC
Wood, B P, MC
Zeitler, P, MC
Zeleznock, W A, DC
Zelikow, R, DC
Ziegler, E F, DC
Bingham, W G, jr, MC
Blough, L S, MC
Boykin, T C, DC
Buchanan, R S, MC
Burford, R S, DC
Carnes, M M, jr, MC
Cuvjan, S, DC
Douglas, W F, jr, MC
Fiene, L C, MC
Ford, S M, MC
Galbreath, J C, DC
Gross, C M, MC
Hood, C K, MC
Hudson, T L, MC
Hunsuck, E E, DC
Hunt, A C, MC
Kawas, E E, MC
Kiel, F W, MC
Keith, J E, MC
Morris, W H, jr, MC
Qualheim, R E, MC
Schwartz, A D, MC
Goggins, H, DC
Goodman, A O, DC
Lahti, R E, MC
Lukasik, John, MC
Maloney, D W, MC
Milligan, V L, DC
Morris, J A, jr, MC
Nichols, W A, DC
Osbon, D B, DC
Rodgers, R C, DC
Scherz, R G, MC
Shepard, W L, DC
Taylor, R M, DC
Tucker, J L, MC
Tweedy, F V, MC
Underwood, R J, DC
Volatile, M T, DC
Wells, R M, MC
Whitcomb, D T, MC
Goldstein, M M, DC
Searle, N B, MC
Smith, D P, MC
Tollette, T B, MC
Gray, J A, DC
Moses, L D, MC

To 1st Lieutenant

Schwarz, Henry E, CE

APPOINTED IN RA—

Captains

Pegg, J R P, MC
Ray, J P, jr, MC
Smith, C M, DC
Furman, H W, JAGC
Robinson, J R, JAGC

1st Lieutenants

Brooks, H W, jr QMC
Bruen, J D, TC
Coleman, P L, ANC
Derhaag, J J, Arty
Domnitz, Jack, MC
Farrell, V M, ANC
Fletcher, J L, MSC
Goska, F A, DC
Kurke, Lewis, MC
Leach, A J, jr, Inf
McHughes, Lee M, JAGC
Turgeon, B L, ANC
Vielhaber, D P, MSC
Waldron, C A, DC
Hawkins, L L, FC
Berg, Bruce O, MC
Devaris, D P, MC
Dunbar, John D, MC
Jones, Richard E, MC
Kimbrough, J G, MC
Lang, W S, jr, MC
Longway, R E, MC
Sacks, Josiah, MC
Shaw, Glenn R, MC

2d Lieutenants

Beitzel, B A, AMSC
Heath, A M, Ord C
Patterson, W J, MSC
Besel, A D, CE
Bliss, L T, CE
Broadway, T F, QMC
Cocke, E R, Inf
Halliburton, J R, Arty
Hawkins, B W, Arty
Haynes, R E, Arty
Hoag, Earl L T, Inf
Holt, C M, jr, Ord C
Jessup, M M, CE
Johnson, C P, jr, AGC
Jones, W A, TC
Kimmel, R M, Arty
Lee, Ronald D, QMC
Lung, Hershel R, CE
Quinlan, H L, Arty
Randolph, W M, CE
Rockey, James D, TC
Smith, Carl G, Arty
Talley, R E L, Arty

SEPARATIONS—

Stohlman, **1st Lt** R H, MSC
Buckley, **Col** P H, QMC
Dock, **1st Lt** C, Inf
Carolan, **Maj** F J, Arty
Bugos, **1st Lt** R G, CE
Holshouser, **Capt** H L, CE
Wilson, **1st Lt** J E, jr, Sig C
Ronan, **Lt Col** E I, Arty

HONORABLY DISCHARGED—

Olivero, **Capt** A Muriel, AMC.

BRANCH ASSIGNMENTS—

Frank, **Lt Col** Henri F, Arty, Hq 82d Abn Div, Ft Bragg, NC, is trf fr Arty to Inf.
Neal, **Capt** William B, Inf, 2d Co 1st Stu Bn the Sch Brig, Ft Benning, Ga; trf fr Inf to Armor.
Ogden, **Capt** Lawrence J, Inf, 3d Co 1st Stu Bn the Sch Brig, Ft Benning, Ga; trf fr Inf to QMC.

DESIGNATED ARMY AVIATORS—

Britten, **Col** J W, Inf
Inskeep, **Col** J L, Arm
Murray, **Col** C R, Arty
Edson, **Col** H D, Inf
Edmunds, **Col** J D, Inf
Seneff, **Col** G P, jr, Arm
Tuck, **Col** W R, Arm
Wood, **Col** H H, **Sig C**
Dale, **Col** J R, TC
Bissell, **Lt Col** E B, Inf
Lee, **Lt Col** J H, **Arm**
Putnam, **Lt Col** G W, Arty
Logan, **2d Lt** J A, jr, Arty

Senior Army Aviators:

Webb, **Capt** Robert M, Arty.

—Continued on next page

Excellence in Electronics
RAYTHEON
WALTHAM 54, MASSACHUSETTS

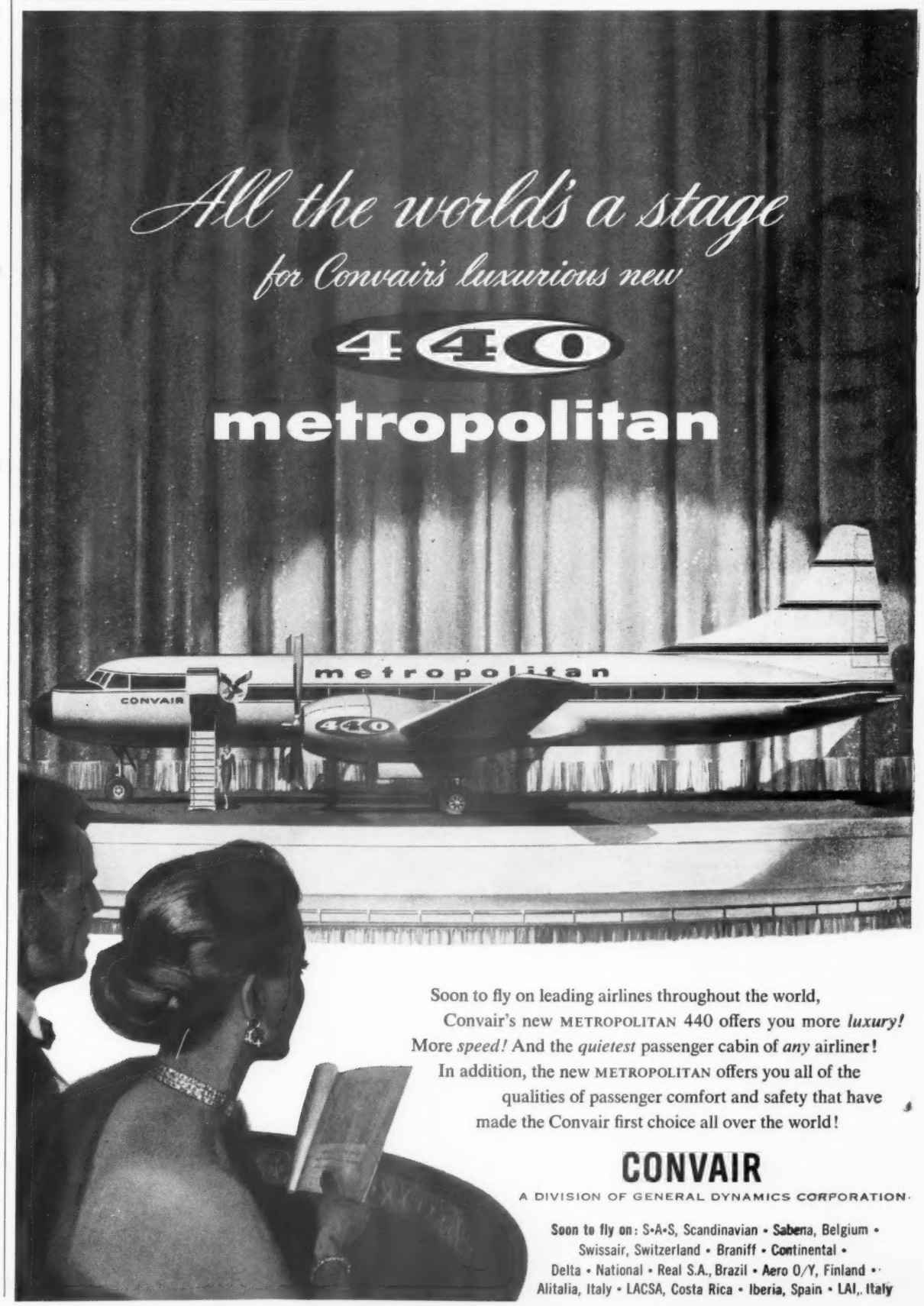

U. S. AIR FORCE ORDERS

Donald A. Quarles—Secretary of the Air Force
James H. Douglas, Jr.—Under Secretary of the Air Force
Dudley C. Sharp—Assistant Secretary (Materiel)
Lyle S. Garlock—Assistant Secretary (Financial Management)
Trevor Gardner—Assistant Secretary (Research & Development)
David S. Smith—Assistant Secretary (Manpower, Personnel & Reserve Forces)
General Nathan F. Twining—Chief of Staff

LT GENERAL

Atkinson, Joseph H, Hq ACC, APO 942, Seattle, Wash, CINC, Alaskan Comd, is asg add dy as Comdr, AAC, eff 24 Feb 56, w/nc in dy sta.

BRIG GENERAL

Sirmyer, Edgar A, jr, name changed to Sirmyer, Edgar A.

COLONEL

Habecker, John C, Wash, DC, to 1134th USAF Sp Act Sq, Hq Comd, USAF, Ft Myer, Va, for purpose AF Orientation for AirA asg.
Comstock, Jack A, (MC), APO 125, NY, to Hq, Offutt AFB, Nebr.
Terrell, Frederick R, Wash, DC, to Hq 34th ADiv (Def), ADC, Kirkland AFB, NMex.

LT COLONEL

Hogan, James F, Wash, DC, to 1134th USAF Sp Activities Sq, Hq Comd, USAF, Ft Myer, Va, in connection w/AirA asg.
Reichal, Joseph C, Offutt AFB, Nebr, to Pnt Sq Sec, 3750th USAFH, Sheppard AFB, Tex.
Clark, Jack C, Chicago, Ill, to Milwaukee APD, Wisc.
Feldman, Rosalie R, Ft Myer, Va, to Office, AirA, (Hq Comd USAF), American Emb, 20 Grosvenor Sq, London, W, I, England.
Hastey, Raymond L, Robins AFB, Ga, to USAF Air Def Engr Svc Project Office, NYC.

MAJOR

Dittmar, John D, Tinker AFB, Okla, to Milwaukee APD, Wisc.
Cushman, Henry R, jr, Offutt AFB, Nebr, to Hq 7th ADiv, APO 125, NY.
McDonald, William A, Offutt AFB, Nebr, to Hq USAF, Dir of Rqr, DCS/D, Wash, DC.
Traylor, Alwyn W, jr, Wash, DC, to 1134th USAF Sp Act Sq, Hq Comd, USAF, Ft Myer, Va, for processing for AirA asg.

CAPTAIN

Stanford, Floyd B, Offutt AFB, Nebr, to Hq 7th ADiv, APO 125, NY.
Elliott, Raymond, Tinker AFB, Okla, to AFPRO, Boeing Airplane Co, Wichita, Kans.

1st LIEUTENANT

Mateer, Avis A, (AFNC), Wright-Patterson AFB, O, to 1072d Med Svc Ron, Walter Reed AMC, Wash, DC, (Pnt).
Thornton, Bobby L, McClellan AFB, Calif, to 6966th Tech Tng Sq, USAFSS, San Antonio, Tex.
Hoffman, Mary J, (AFNC), Wright-Patterson AFB, O, to 2796th USAFH, AMC, Norton AFB, Calif.

2d LIEUTENANT

Pozzani, Carl F, Robins AFB, Ga, to Hq Northern Air Mat Area, (Pacific), Air Materiel Frcs Pac Area, Tachikawa, Honshu, Japan.
Fr Offutt AFB, Nebr, to stas indicated:

Army Orders

From preceding page—

ADVANCED ON THE RETIRED LIST

Hopkins, M/Sgt Leslie B, adv to Lt Col.
Bode, Sfc Joseph J, adv to M/Sgt.

EM RETIRED AND TRF TO USAR—

Bailey, M/Sgt H E
Boucher, M/Sgt P J
Godwin, Sfc O N
McNeal, Sfc Earl G
Shelton, Sfc G C
Anson, Sgt Roy S
King, SP3 T J
Milici, Pvt Charles, in gr of M/Sgt
Ney, M/Sgt W J
Grogan, Sfc J H
Odette, Sfc Marcus H
Siano, Sfc Salvatore
Richardson, SP3 H J
Vermette, M/Sgt L J
Wilson, M/Sgt E D
Smith, M/Sgt J R
Tapia, M/Sgt F
Aisenbrey, SP1 A E
Coppock, SP2 L O
Powell, Pvt M M
Delahunty, M/Sgt J P

ENLISTED MEN RETIRED—

Causey, Pvt C H
Simmons, Pfc C L
Kelly, Sgt R J
Ambrose, Sgt E T
Whitfield, Sfc H A
Gavey, M/Sgt F E
Como, Pvt Peter H
Seawell, SP2 W H
Collins, Pvt D E
Hanakahi, Pfc A

EM ON TEMP DISAB RET LIST—

Swigert, Pvt R C
Covington, SP3 J E
Wallace, SP3 D T
Henderson, Pfc P L
Bossom, Pvt S E
Chapman, Pvt C, jr

EM REMOVED FROM TEMP DISAB RET LIST—

Sepulveda, Pvt Alelandro, and disch.
Dawson, Cpl Benjamin C, and disch.
Chapman, Sfc Wade H, jr, and disch.

Assigned From Duty Overseas

The following named Army officers have been assigned as follows from duty overseas:

Colonels

Holsinger, James W, from Korea to Hq Third Army, Ft McPherson.
Ellison, Marvin C, fr Frankfurt, Germany, to Exec Off, Engr Section, Hq First Army, Governors Is, NY.

Lt. Colonels

Callaway, George D, fr Indochina, to CO 18th Inf Bn, Ft Riley, Kans.
Conley, William H, fr Ft Amador, CZ, to 1st Armd Div, Ft Polk, La, for dy as Judge Advocate.
Frese, William O, fr Panama, to Acting Asst Inspector Gen, Mil Dist of Wash, DC.
Plant, Edward D, fr Far East, to Brooke AMC, Ft Sam Houston.
Kegerreis, John B, fr Far East to Brooke AMC, Ft Sam Houston.
Gielinski, Edward, fr Saudi Arabia, to Insp Gen Sect, Inf Sch, Ft Benning, Ga.
Ward, Theodore B, fr Formosa, to Deputy Director of Adm, Seattle Army Terminal, Seattle.
Holmes, William H, fr Formosa, to Asst Chief Supply Div, QM Section, Hq Third Army, Ft McPherson, Ga.
Bogle, James G, fr Seoul, Korea, to Transportation Section, Hq Third Army, Ft McPherson, Ga.
McMurray, Russell E, fr Hq Seventh Army, Europe, to Third Army, G-3, Ft McPherson, Ga.

Captains

Hutchison, David H, fr Korea, to 1st Engr Bn, S-3, Ft Riley.
Davis, Sydney L, fr Thailand, to CO Non Com Officers' Academy, Ft Carson, Colo.
Anderson, Farrell B, fr Orleans, France, to Judge Advocate Sect, Hq Third Army, Ft McPherson, Ga.

1st Lieutenants

Hayes, Virgil C, fr Verdun, France, to 712th Preventive Medicine Co, BAMC, Ft Sam Houston.
Kennedy, James J, ChC, fr Far East, to Cp Stewart, Ga.

NORTH AMERICAN HAS BUILT MORE AIRPLANES

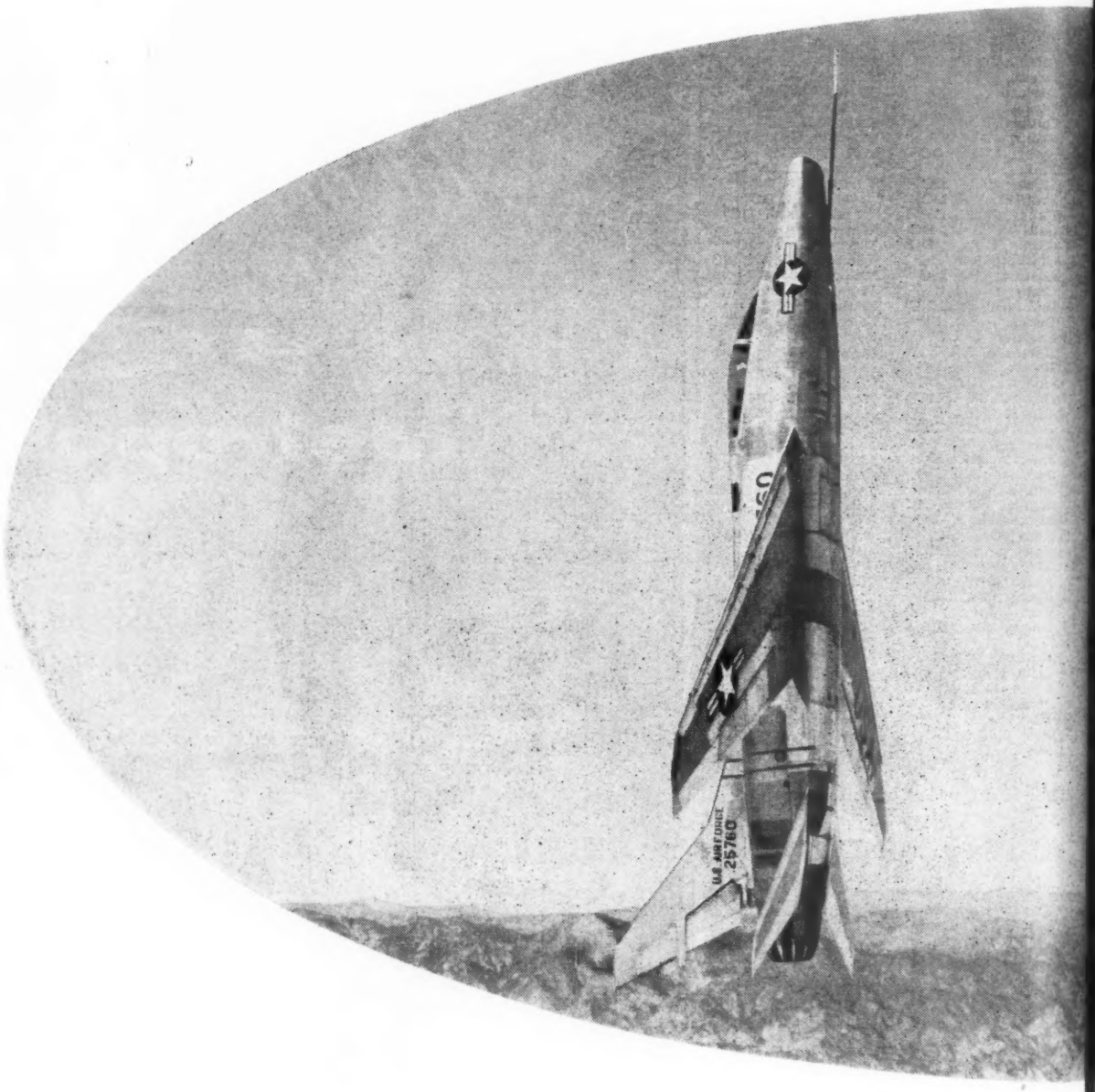

SUPERSONIC JETS
TODAY

The F-100 SUPER SABRE streaks through the sky at more than 13 miles a minute. The world's first plane able to fight beyond the speed of sound, the F-100 also holds the world's first official supersonic speed record of 822.135 MPH. Hundreds of these fighters, designed and built by North American, are now in active service with our Air Force. A key builder of military aircraft, North American has even faster, more effective aircraft in continuous development for our defense. This work is dispersed throughout North American plants in Los Angeles and Fresno, California . . . and Columbus, Ohio, home of the FJ-series FURY Navy Fighters.

NORTH

Galvin, John M, 4002d AB Sq, SAC, Campbell AFB, Ky.
McDonald, John A, 379th Bom Wg, SAC, Homestead AFB, Fla.
Keefe, Robert P, 100th Bom Wg, SAC, Portsmouth AFB, NH.
Oelrich, Charles C, 42d ADiv, SAC, Bergstrom AFB, Tex.
To 6th ADiv, SAC, MacDill AFB, Fla:
Driscoll, R E Ball, R R

CHIEF WARRANT OFFICER

Zarski, W-3 Alexander F, Hill AFB, Utah, to Det 2, 2700th EOD Sq, AMC, Norton AFB, Calif.

RETIRED—

McCurdy, Maj William H, in gr of Lt Col, fr 3082d Sprt Sq, AMC, Deep Creek AF Sta, Wash.
Frickey, Maj Franklin W, in gr of Lt Col, fr Hq 809th AB Sq, SAC, MacDill AFB, Fla.
Aucoin, Maj Dewey P, in gr of Lt Col, fr 657th ACW Sq, ADC, Houma NAS, La.
Lovelace, Hose H, CWO-4, in gr of 1st Lt, fr 3750th USAFH, ATC, Sheppard AFB, Tex.

OFFICERS TO TEMP DISAB RET LIST—

Chilcutt, Capt Howard D, fr 1079th Med Svc Sq, Hq Comd, USAF, Fitzsimons AH, Colo.
Hauser, 1st Lt Edward J, jr, fr 1072d Med Svc Sq, Hq Comd, USAF, Walter Reed AMC, Wash, DC.

OFFICERS FR TEMP DISAB RET LIST—

Pincha, 2d Lt Elizabeth W, & disch.

RESIGNED—

Mahurin, Cool (Maj) Walker M.
Deutsch, Maj (Capt) David E.
White, Maj (Capt) Sidney G.
Lichter, Capt Rowlin L.
Smith, Capt (1st Lt) Mansfield I.
Pizza, 1st Lt John R, jr.

PERMANENT PROMOTIONS—

To Lt Colonel

W/DR 6 Feb 56

Lyerly, A A, (ChC) Slawson, M O, (ChC)
Mayer, Stephen T, w/DR 21 Feb 56.

To Major

Sink, Voight M, (ChC), w/DR 25 Feb 56.

To Captain

W/DR 1 Jan 55

Vsetula, J M (AFNC) Dunnum, D I (AFNC)
Duplease, M L (AFNC) Workman, B J (AFNC)
Rader, Marjorie A (MSC), w/DR 15 Jun 55.

W/DR 1 Feb 56

Sprinkle, W C Baker, H W

W/DR 2 Feb 56

Hock, Robert C Obenshain, R L, jr
Albright, Carl H, w/DR 3 Feb 56.
McIntosh, Billy B (MSC), w/DR 4 Feb 56.

W/DR 6 Feb 56

Martin, Albert S Lindow, Kenneth R

W/DR 9 Feb 56

Christena, G H Eggett, E H (MSC)
Stinchfield, Melvin J, w/DR 13 Feb 56.
Dockery, Louis A, w/DR 14 Feb 56.
Plock, William L (MSC), w/DR 16 Feb 56.

W/DR 19 Feb 56

Freeman, James D Merritt, Walter A
School, Jerome A, w/DR 20 Feb 56.

W/DR 21 Feb 56

Schmehl, Samuel P Hegerle, Matthew J

W/DR 25 Feb 56

Ross, Arthur R Claypool, Gilvin L
Stefanik, Robert A Cameron, William G
McCarville, J M O'Brien, Daniel J
Holgren, Paul J Hogenmiller, G J
Stair, Manning M Fields, Milo H, jr
Bachtell, Linford B Davidson, Robert A
Quinn, John S Haun, Robert A
Smith, Edmund G O'Leary, Edward W
Hughes, Alden F, jr Musterman, John M
Carroll, Ellison E Neal, Gordon G
Becker, Richard S Oberdier, Clair H
Doerty, W L, jr White, Ralph W
Stewart, Billy E McGoogan, Leon
Boyd, Harold K Mitchell, Joseph R
Shortridge, T D Pilcher, William E
Scott, Robert J Hesketh, Paul J, jr
Tarbox, Luther A Keeler, David K
Shaulis, Elwood M Emery, Morley L
Ripley, Allen W, 3d Melendrez, Wayne A
Horsky, Robert M Chenault, William I
Moore, Harold W Hansen, George E
Brown, John D Farrell, Francis P

—Continued on next page

ES HAN ANY OTHER COMPANY IN THE WORLD

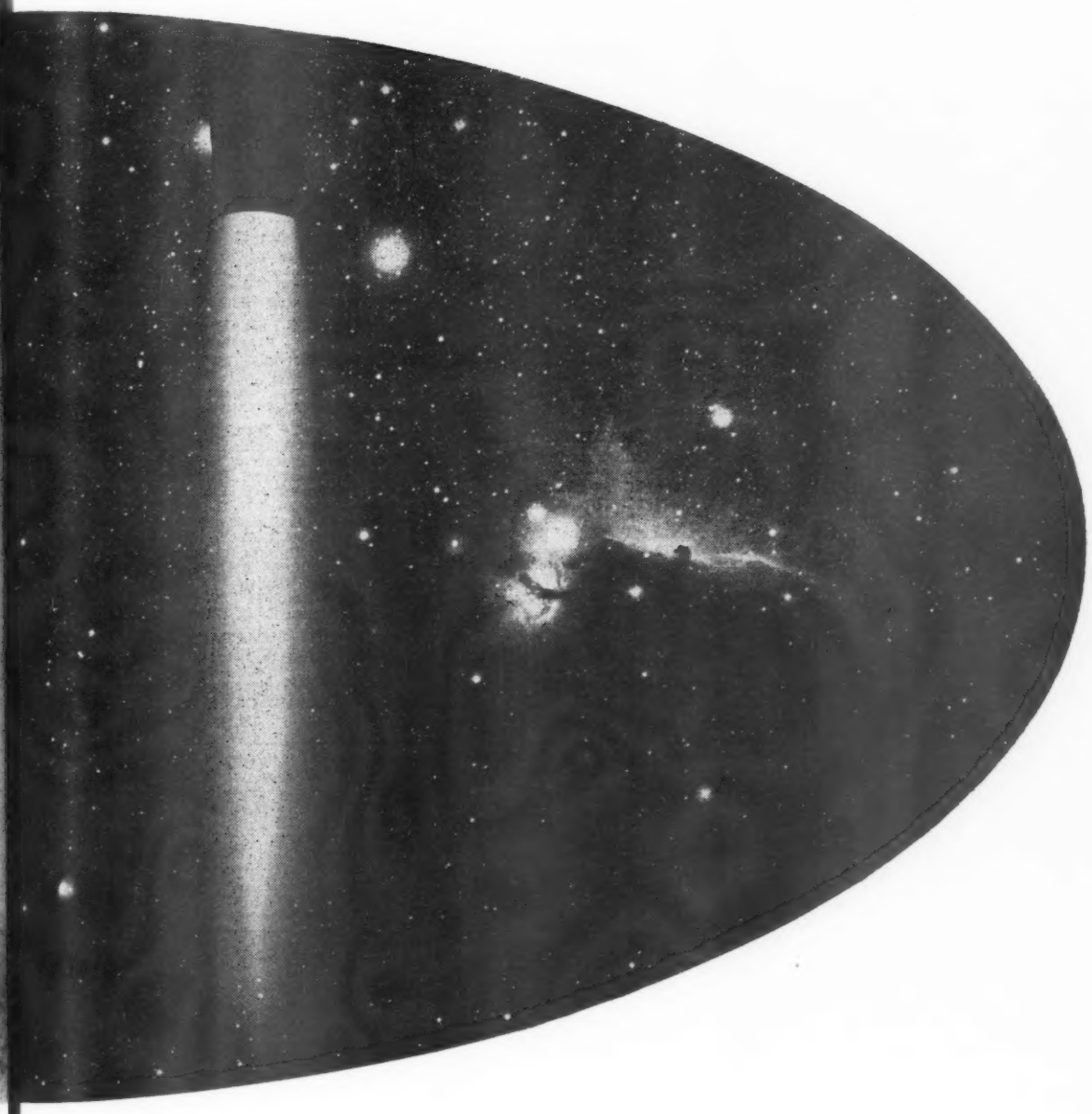

LONG RANGE MISSILES
TOMORROW

In addition to the continuous development of supersonic, piloted aircraft, North American is one of the prime sources of research and development on our nation's long-range missile programs. We cannot picture or explain our progress on the SM-64 NAVAHO Intercontinental Guided Missile because of security restrictions. We can say it will fly at speeds far beyond what we call supersonic, be guided and flown by an automatic navigator and pilot, driven by a high-thrust rocket engine. The NAVAHO is a major addition to this country's long-range striking power and aerial defense.
North American Aviation, Inc., Los Angeles, Downey, Fresno, Calif.; and Columbus, Ohio.

HAMERICAN AVIATION, INC.

HOTEL DIRECTORY

■ WASHINGTON, D. C.

WASHINGTON, D.C.
WHEN IN WASHINGTON
You'll like
The BURLINGTON HOTEL

10% Discount to Service Personnel
• Central Location
• Smart Lounge-Cafe
• Attractive Transient Rooms with Bath
• Furnished Apts. • Moderate Rates
Hudson S. Moses, Gen. Mgr.
1120 VERMONT AVENUE

HOTEL MARTINIQUE
SIXTEENTH STREET AT M
WASHINGTON, D. C.
Near to War & Navy Buildings
20 PER CENT REDUCTION in room rates to Service Personnel on active duty. All rooms with bath
Write Mgr. For Detailed Information

■ NEW YORK

"AT YOUR SERVICE"
in NEW YORK CITY
from $5.00 single—$7.50 double
SPECIAL SERVICE RATES
TV - Air Conditioning Available
ALL EXPENSE TOURS
Home of the Famous
Hotel PICCADILLY CIRCUS LOUNGE
For Reservations write to:
ED WALLNAU—Host to the Armed Forces
Fred J. McBride, Managing Director

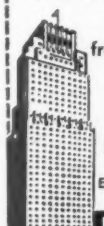

PICCADILLY
227 WEST 45th ST., N. Y. C. 36

USAF Orders

From preceding page—

Franklin, Bobby G
Davison, Kenneth E
Chapin, William R
Hartung, Don M
Able, Robert L, w/DR 27 Feb 56.
Ritchie, Charles R
Costa, Kenneth J
Tucker, Archie W
Whitlock, Thomas W

To 1st Lieutenant

Brown, Charles L, w/DR 25 Feb 56.

To CWO-3

Dunbar, Curtis W, w/DR 23 Feb 56.
Holley, Paul P, w/DR 24 Feb 56.
Main, Lester L, w/DR 27 Feb 56.
Amidon, Ervan L, w/DR 28 Feb 56.

TEMPORARY PROMOTIONS—

To Colonel

W/DR 23 Feb 56

Dawson, Robert E
Shook, Harold G
Gilber, Raymond A
Schaal, William R

W/DR 24 Feb 56

Smith, Derwood K
Bedke, Hazen H
Suggs, Ralph G
Reid, Michael T

W/DR 27 Feb 56

Williams, Lee R, jr
Wilder, Harlan C
Benson, Frank T
Hewett, Henry B

W/DR 28 Feb 56

Broussard, Eddie J, jr
Jackson, Edgar R, jr
Shepard, Charles W
Wright, Theodore R

W/DR 29 Feb 56

Faught, Courtney L
Alexander, Donald
Townsend, Guy M
Dameron, Claiborne

To Lt Colonel

W/DR 23 Feb 56

Carter, C E (MC)
Yerg, R A (MC)
Bellnoski, W O, jr (MC)
Moore, James G
Bohman, Thomas S
Murphy, Bruce C
Johnston, James A
Young, Franklin F
Hunter, C M, jr
Nash, Russell J
Schindler, Wilbur J
Miller, William C

W/DR 24 Feb 56

Smelsey, S O (MC)
Dean, G W, jr (MC)
Rowen, Burt (MC)
Wilkins, J H (MC)
Kavanagh, J J (MC)
Thomas, F W (MSC)
Summerfield, L F
Edwards, Wilbur H
Gammon, William J
Galt, George T
Gueydan, James E
Pattillo, L G, jr
Cronin, James J
Crowell, Dick M
Bickford, Jack C

W/DR 27 Feb 56

Atterholt, Charles W
Anderson, William L
Strait, William V, jr
Workman, Jack B
Spencer, Charles F
Bergum, Lester N
Goldner, Irving A
Hnatio, Myron M

MC

Thomas, Herrick M
Tirman, Robert M
Steel, Maxwell W, jr
Wiemer, Robert A
Henderson, John A
Winter, William C

W/DR 28 Feb 56

Anderson, John F
Carter, William P
Wolf, Charles S, jr
Towne, Raymond L
Smith, John R
Meranda, Mark D
Peters, Gilbert A
Schultze, David R
Behn, Milton A

W/DR 29 Feb 56

Cutler, John M
Gilchrist, William T
Perron, Gregory H
McCormack, L H, jr
Souleyret, Kenneth
Robinson, Lillian T
Jennings, Elton J
Shelton, Lee M
Smith, Ralph L

To Major

Waller, William C, w/DR 2 Feb 56.

W/DR 23 Feb 56

McAnally, R V (MSC)
Jackson, C C, jr
Schenker, Edward R
Norman, James S
Geurtz, Robert P
Morrissey, James C
Wayner, Lew
Druckery, Allan F
Sherry, Floyd F
Dannemann, S W
Rondeau, Maurice A

W/DR 24 Feb 56

Stuart, Robert E
Stuckey, Norman D
Robers, Richard J
Norris, Gilbert E
Childs, Ralph M
Stutzer, Norman H
Wakefield, Garrett D
Hurn, Raymond H
Webster, F L, jr
Jensen, Albert B
Killian, Oliver M

W/DR 27 Feb 56

Gerwig, John W
Hardin, Charles A
Anton, Frank J
Pugliese, Carmelo S
Millican, Robert H
Scofield, David A
Friedel, Alton F
Dougherty, R G
Crowell, Johnny O
Butler, Allen E
Miller, Malcolm F
Fowle, Bernard H
Schott, Hugo W
Dyshere, Junyore M
Sterling, Philip H
Hendricks, Charles J
Ford, Francis M

W/DR 28 Feb 56

Brown, I G (MSC)
Larson, Vern L
Hoffman, Herbert A
Small, Fred E
Finnan, G A, jr
Greer, William A
Wood, Albert W
Byrne, Joseph H
Ziff, Sam
Peters, Garvin A
Hudson, William G
Buehler, Albert L
Walker, Stanley N
Lagergren, Fred M
Holland, Johnnie J
Swann, Glen R, jr

W/DR 29 Feb 56

Antonietti, Bruno J
Petrul, Paul J
Mendenhall, G W
Edmonson, James L
French, Willis M
Bowland, Orrin T
Kent, Joseph F, jr
Cahoon, Larry E
Dyer, Joseph P
Bohnhoff, Wilbur C
Davis, Eddy D
Skinner, Ernest C
Bissell, Eugene P
Vieser, Walter N

To Captain

Baumann, Robert R (MC), w/DR 20 Jun 54.
Bledsoe, Francis H (MC), w/DR 7 Oct 54.
Bell, Fred M, jr (MC), w/DR 11 Jun 55.
Hambleton, John A, w/DR 30 Nov 55.

W/DR 23 Feb 56

Stpally, Theodore J
Ritter, Kenneth P
Innis, John W
Jewell, Cora M
Cousins, James G, jr
Green, George R, jr
Currence, C F, jr
Moore, Clarence L, jr
Fisher, Marcus S
Price, Clifford D
Smith, Eugene M
Foster, Hugh B
Hughes, Allen M
Drake, Raymond A
Hamilton, Harold T
Tester, Louis A
Glenn, Joshua
Lavelle, James L
Blinkinsop, Paul H

W/DR 24 Feb 56

Rau, Dean M
Saunders, Angus M
Burton, Eugene L
Hurzeler, Robert A
Campbell, Roy E
Stewart, John P
Moshier, Howard W
Horensky, Edward J
Hallman, Van E
Moise, Benjamin J
Medenwald, F H
Schloemer, John H
O'Mara, Oliver E
Miles, Evan R
Conway, William T
Dusabeck, Joseph J
Barnes, Willard A
Quin, George M
McKinney, Jack N
Anderson, William L
Shepard, Paul E
Dudley, W E, jr
Simms, Duane H
Metcalf, Robert H E
Zavalydriga, T F
Simpson, Robert L
Brown, Harry J
Jones, James C, jr
Garcia, Maximino

W/DR 27 Feb 56

Carnes, B G (ChC)
Herod, Douglas A
Beddoe, Morris V, jr
Babcock, Frederick
Lombardo, Charles A
Buck, William D
Barber, Thomas R
Richarz, Wilbert H
Kelley, Raymond H
Martin, Robert, jr
Skiff, Walker D
Blackburn, Robert M
Nelsen, Carl E
Schultz, Joseph F
Diggs, William D
Farfel, Clifford A
Crawford, Robert R
Allen, William G
Donaldson, Jack D
Clemmer, George W
Smith, Laun C, jr
Massenberg, S E
Potter, William D
Shivers, Clarence L
Powers, Paul R
Nye, Emery D
Trotter, Richard H
Crane, Emery J
Buschman, Glen W
Remaley, Robert E
Bornus, Clarence E
Mattison, Richard T
Wilson, William
Coyner, Donald F

W/DR 28 Feb 56

Goldsmith, Robert M
Bremer, Charles
Quick, James R
Dekeyser, William R
Lueck, Harold B
Bugg, Robert M
Hollingsworth, W H, jr
Hicks, Ledford L
Hall, John W
Sagan, Joe
Kapson, Melvin H
Freeman, A H, jr
Plantt, Douglas C
Bloom, William M
Jones, James W
Lansdowne, Owen A
Hubbard, Lyman L
Banda, Emiel A
Greff, Margaret K
Smith, Elbert E
Price, Thomas D
Washington, E P
Stewart, Joe C, jr
Austin, Jack E
Ainsworth, E W, jr
Wells, Walter W
Terry, William C

W/DR 29 Feb 56

Jansohn, M A (AFNC)
Kesselring, Horace D
Evanoff, Evan D
Steinke, Frank C
Echols, John T
Saulnier, A E, jr
Manning, William F
Pryor, Sterling D
Hill, Johnny T
Taylor, Charles A
Wheeler, Carlyle F
Bentz, John E
Whitesell, Bill R
Wilson, Elmer R
Griffith, Dale E
Cunningham, R A
Capobianco, A A, jr
Nelson, George J
Winkler, Ralph E
Peterson, George M
Clark, Ray E
Bowlin, Robert A
Danforth, Paul F
Donenfeld, Irving S

To 1st Lieutenant

Corbett, Lon P, w/DR 17 Feb 56.

W/DR 18 Feb 56

Krebs, Richard H
Conville, Robert H
Masson, Robert H, w/DR 28 Feb 56.
Fajen, Donald L, w/DR 29 Feb 56.

REGAF PROMOTIONS CONFIRMED—

To Captain

Clark, Robert L, 3d
Hellwege, Richard L
Knoles, Thomas M, 3d
Teachout, Roger S
Flavion, R A (MSC)

To 1st Lieutenant

Kelsey, Thomas L

SEPARATIONS—

Middlesworth, Capt Chester P
Grant, 1st Lt T W
Sacra, 1st Lt G H

CHANGE OF NAME—

Trompeter, Capt Lillian R, to Lillian R Heltzel.
Benson, 1st Lt Glenda M, to Glenda M McBride.
Downing, 1st Lt Frances L, to Frances L Donovan.
Grinta, 1st Lt Vera C, to Vera C Wojciechowski.
Ozaro, 1st Lt Irene M, to Irene M Wahl.
Smith, 1st Lt Lucille C, to Lucille C Newcomb.
Dyer, 2d Lt Ruth M, to Ruth M Morrison.
Hebert, 2d Lt Evelyn C, to Evelyn C Jewell.
Hubner, 2d Lt Herbert W, to Herbert W Huebner.

U. S. MARINE CORPS ORDERS

Commandant—General Randolph McC. Pate
Asst. Commdt.—Lt. Gen. Vernon E. Megee

COLONEL

Fowler, George T, FMFPac, to HqMC.
Fry, Ernest W, 1stMarDiv, to CamPen.
Godbold, Bryghte D, FMFPac, to 1st Prov MarAirGnd TF.
Masters, James M sr, 1st ProvMarAirGnd TF, to FMFPac.
Davis, John M, CamLej, to 5th MCRRD.
Booth, Alfred L, NATO, Paris, to SHAPE, Paris.
Buchanan, William W, WashDC, to MCS, Quant.
Fields, Lewis J, Paris, to FMFLant.
Wade, Sidney S, Quantico, to HqMC.
Aiken, Edwin C, Quantico, to FMFPac.
McAlister, John A, Quantico, to NavB, Boston.
Nees, Charles M, Tokyo, to AWC, Carlisle Bks, Pa.
Nickerson, Herman jr, Quantico, to FMF Pac.
Riguad, Charles A, SangleyPt, Luzon, to MCS, Quant.
Van Ryzin, William J, 3dMarDiv, to Tokyo.
Williamson, John I jr, HqMC, to CO Nav Sta, SangleyPt, Luzon.
Murray, James C jr, HqMC, to 3dMarDiv.

LT COLONEL

Douglass, Graham T, 3dMarDiv, to FMF Lant.
Oelrich, Martin E W, Newport, RI, to 2d MAW.
Allard, Edwin W, MCS, to NWC, Npt, RI.
Amerine, Richard R, Npt, RI, to FMFPac.
Churley, Robert A, NavForFE, to FMFLant.
Roane, Eugene S jr, FMFPac, to NOMTF WhiteSandsPG, LasCruces, NMex.
Downs, John V, 1st MCRRD, to MCS, Quant.
Keller, Robert P, Norfolk, to FMFLant.

To 3d Mar Div

Edwards, Jack R, 2dMarDiv.
Maloney, Elbert S jr, FMFLant.
White, John A, FMFLant.
Rauchle, Arthur J, FMFPac.
Weilman, Henry M jr, Ft Meade, Md.
Wilson, Elliott, Villanova, Pa.

MAJOR

Baker, James W, Montgomery, Ala, to Naples, Italy.
Boudreaux, Donald L, Quant, to HqMC.
Caldwell, Charles T, 1stMAW, to ForTrps, FMFPac.
Claterbos, Henry L, China Lake, Calif, to USNA Annap.
Curtis, Oliver W, AirFMFPac, to MarTD MarTC, Olathe, Kans.
Lewis, Robert jr, AirFMFPac, to MarTD Mar TC, Olathe, Kans.
Gasser, James C, Auburn, Ala, to Arty & GM Scol, Ft Sill.
Pearce, James T, AirFMFPac, to MAD NAB TC, Pncla.
Sullivan, Walter E jr, Npt, RI, to HqMC.
Hall, William L, Quant, to MAG 31.
Waller, Wilbourn, Quant, to MAG 31.
Barnhill, Claude O jr, CamPen, to CNAVANTRA NAATC, CorpC.
Lawson, Roger C, CamPen, to CNAVANTRA NAATC, CorpC.
Carr, Walter E, Troy, NY, to AirFMFLant.
Kirkland, John W, Troy, NY, to Kaneohe Bay, TH.
Lembeck, Jay L A, Urbana, Ill, to ForTrps, FMFLant.
Reed, Roy L, HqMC, to Naples, Italy.
Rudenauer, Francis X, HqMC, to Hq NavB, NorVa.
Ing, Herbert E jr, 3dMarDiv, to The Inf Scol, Ft Benning, Ga.
Dodson, Frederick C, FMFLant, to Kaneohe Bay, TH.
Leite, Roy J jr, Moscow, Idaho, to 1stMarDiv.
Whitehead, Arthur T, FMFLant, to MarBks NSA, Ft Meade, Md.
Graham, Paul G, Quant, to USNA.
Herndon, John L, WashDC, to 2dMAW.
McShane, John J, WashDC, to 2dMAW.
Orem, Edward J, 1stMarDiv, to 1st ProvMar AirGnd TF.
Shoden, John C, 2dMAW, to Olathe, Kans.

To AirFMFPac

Coppedge, NavAmphTraCom, PacFlt.
Lynch, Robert J jr, Albuquerque.
From HqMC:
Nelson, Kenneth B
Moret, Alfred T, jr

To 1st MAW

From MCS, Quant:
Beach, William L
Helm, Saml E, jr
Oltmer, Lavern J

To Hq MCAS CherPt

Ellzey, Harry J T, CamLej.
Mariades, James P, CamLej.
Flory, Lester D, 2dMarDiv.
Weist, Joseph O, 2dMarDiv.

To NORTC Unit, Northwestern Univ, Evanston, Ill

Campbell, Donald H, 1st ProvMarAirGnd TF.
Christopher, Willard E, 2dMarDiv.
Painter, Harry F, MCS, Quant.
Lees, Urban A, Quantico.

To MCS, Quantico

Rossi, Robert J, USS Helena.
Van Buren, Werner J, HqMC.
Parnell, Robert L jr, Princeton, NJ.
Belknap, Earle W jr, Lawrence, Kans.
Danowitz, Edward F, Philadelphia.
Griffin, Marion J, Albany, Ga.
Meehan, James E, Pncla, Fla.
Wadsworth, Thomas B, Pncla, Fla.
Swetnam, William E, University, Miss.
From Corpus Christi:
Johnson, William H
Luther, Robert E
Watkins, Chas H, jr
Zitnik, Robt J

CAPTAIN

Allison, Clifford A, Pearl Harbor, to TreasIs, SFran.
Glasgow, Joseph M, 3dMarDiv, to FMFPac.
Hall, William D, USNA, to Fld Comd AFSWP, Sandia Base, Albq.

Jasinski, 2d Lt Robert M, to Robert M Jamond.
Pigue, Lt Col Munce M, to Munce M Pique.
Welborn, Maj Joe B, jr, to Joe B Welborn.
Trad, Capt Genevieve K, to Genevieve K Olsen.
Carothers, 1st Lt Evelyn L, to Evelyn L Egan.
Glassmeyer, 1st Lt Mildred R, to Mildred R Nadeau.
Otero, 1st Lt Elma M, to Elma O Kunkel.
Benton, 2d Lt Jacquilyn M, to Jacquilyn M Lewis.
Flannigan, 2d Lt Laura M, to Laura F McCoy.
Gawronski, 2d Lt Michael, to Michael Gray.
Swartz, 2d Lt Rose M, to Rose M Schneider.

CORRECTION—

Hedbloom, George G, prev orders rel to his temp prom to Lt Col, IATR "Hedblom, George G."
Wadlington, Irvin L, prev orders rel to his temp prom to gr of Lt Col, IATR "Wadlington, Irving L."
Schultz, Robert N, prev orders rel to his temp prom to gr of Maj, as reads "DR 13 Oct 54" IATR "DR 18 Sep 54."
McCormick, Raymon C, prev orders rel to his temp prom to gr of Maj, IATR "McCormick, Raymond C."
MacLean, Gladstonn R, prev orders rel to his temp prom to gro of Maj, IATR "MacLean, Gladstone R."
Whalley, William L, prev orders rel to his temp prom to gr of Maj, IATR "W/DR 9 Nov 55."
Larsen, Norman L, prev orders rel to his temp prom to gr of Maj, IATR "Larson, Norman L."
Pearson, Malcolm R, prev orders rel to his temp prom to Capt, IATR "W/DR 25 Oct 55."
Morauske, George, prev orders rel to his temp prom to Capt, IATR "W/DR 21 Oct 54."
Corrigam, Robert C, prev orders rel to his prom to gr of Capt, IATR "Corrigan, Robert C."
Swanson, Capt Bert R, prev orders rel to his temp prom to Capt, IATR "Capt (DC)."
Grayder, William E, prev orders rel to his temp prom to Capt, IATR "Gryder, William E."
Bennett, 1st Lt Philip T, prev orders rel to his apmt in RegAF, as reads "DR 24 Jul 54" IATR "DR 29 Jun 54."
Kuras, 1st Lt Alexander C, prev orders rel to his apmt in RegAF, as reads "DR 8 Feb 54" IATR "4 Feb 54."
Williams, 2d Lt Benjamin H, prev orders rel to his apmt in RegAF, as reads "DR 18 Mar 53" IATR "DR 7 Mar 53."

ADVANCED ON RET LIST—

Joplin, M/Sgt Julian M, to gr of Col.
Rice, M/Sgt Glenn W, to gr of Maj.
Amero, M/Sgt Lester W, to gr of Capt.
Nieman, M/Sgt Harry J, to gr of Capt.
Santora, M/Sgt William, to gr of Capt.
Libby, A/B Ralph I, to gr of 1st Lt.
Fahrner, M/Sgt Arthur A, to gr of CWO.
Friedman, M/Sgt Harry, to gr of CWO.
Marvin, M/Sgt George, to gr of CWO.

AIRMEN TRF TO AFRES & ASG INACT STATUS—

Blackwell, M/Sgt William E
Coyle, M/Sgt Earl V
Kirsch, M/Sgt F A
Dawson, A/1C B J
Noland, T/Sgt W R
Hebert, M/Sgt D J
Howard, M/Sgt R R
Kirby, M/Sgt H A
Fay, S/Sgt E W

AIRMEN RETIRED—

Jarvis, T/Sgt H Y
Roth, T/Sgt John L
Stellman, T/Sgt D R
Campbell, A/1C R L
Bradley, A/3C W J
Heider, S/Sgt J, jr, in gr of T/Sgt
Sullivan, T/Sgt A H, in gr of M/Sgt
Ewaliko, A/3C D U

AIRMEN TO TEMP DISAB RET LIST—

Sterling, A/3C C M
Joyner, S/Sgt E T
Bures, A/1C Dale V
Moore, A/1C Elias G
Miller, A/2C R R

AIRMEN FR TEMP DISAB & DISCH—

Purvis, S/Sgt R E
Alexander, A/3C W L

Marine Corps Orders

From preceding page—

Seaver, Roy A, MAG 13, to MarTD MarTC, Olathe, Kans.
Hergert, John C jr, 2dMarDiv, to MarBks, Clarksville Base, Tenn.
Spangler, James E, Guam, MI, to 3dMAW.
Uskurait, Robert H, HqMC, to 2dMAW.
Brown, Ralph H, 1stMarDiv, to USNA.
Mulholland, Frank J, CampPen, to USNA.
Van Deusen, Larry R, to Moses Lake, Wash.
Barth, Olav, 1stMAW, to MAD NAS TC, Pncla.
Fees, Fred J jr, 1stMAW, to AirFMFPac.
Rick, Robert F, 1stMAW, to CNABATRA, Pncla.
Koethe, Frank R, SanDiego, to USS Helena.
Tobin, Walter E, 2dMAW, to Inactive Duty.
Keller, Matthew L, SanFran, to El Toro.
Mock, Mary S, CamLej, to Hq MCAS, Cher Pt.
Bacauskas, Withold J, 2dMAW, to CNABATRA, Pncla.
Shanahan, Thomas C, HqMC, to 2dMarDiv.
Sullivan, Charles H, to 3dMarDiv, CamPen.
Wofford, Ivon D, FMFLant, to Hq MCAS, CherPt.
Reames, John A, 2dMAW, to CNABATRA, Pncla.
Seaman, James B, 2dMAW, to CNABATRA, Pncla.

Hq MSC, Quantico

Goodiel, Carlton D jr, LantFlt.
McMahon, Clare R, 1stMarDiv.
Good, George F 3d, Chapel Hill, NC.
Wyatt, John R jr, HqMC.

To HqMC

Turner, James S G, 1stMarDiv.
Van Zuyen, William M, Quant.
Ypelaar, Bernard J, Cambridge, Mass.
Layman, Daniel F, Chicago.

1ST LIEUTENANT

Mullins, Joseph F jr, 2dMarDiv, to Kaneohe, TH.
Myers, 1st Lt Louis "B," CamLej, to MarBks NMD, Yorktown, Va.
Prestridge, James A jr, 1stMarDiv, to Mar Bks, Guam, MI.
Parent, Alfred R, 2dMAW, to CNAVANTRA, CorpC.
Wiles, Harry W, 2dMarDiv, to USS Cambria.
Breslauer, Charles K, PI SC, to ComPhibTra Pac.
Payne, Alfred R, 2dMAW, to CNAVANTRA, CorpC.
Cousland, John P, 1stMarDiv, to Arty & GM Scol, Ft Sill.
Walker, Richard W, CamLej, to MCAS, Cher Pt.
Wells, Thomas C, 2dMarDiv, to MarBks, NMD, Yorktown, Va.
Banks, Charles D, USS Noble, to MarBks, San Diego.
Crawford, Charles W, FMFPac, to Inactive Duty.
Flaherty, Arthur F, 1stMAW, to MarPac.
Gillum, Donald E, Kingsville, Tex, to Air FMFPac.
Kolligian, Gregory S, AirFMFPac, to MarTC, South Weymouth, Mass.
Michael, Stanley J jr, 1stMarDiv, to MarBks, Alameda, Calif.
Romine, Richard E, MAG 13, to 1stMAW.
Adams, Thomas L, 1stMAW, to MarPac.
Saul, Jacque L, 1stMAW, to 2dMarDiv.
Simich, John, CamPen, to Inactive Duty.
Snodgrass, Thomas F, USS Cambria, to Mar Bks, Norfolk.
Bryson, William C jr, 2dMarDiv, to MarBks, Norfolk.
Duck, Ernest E jr, 1stMarDiv, to MarBks, Guam, MI.
Keller, Donald E, FMFPac, to MarBks, SangleyPt, PI.
Kyle, John S, ChinaLake, Calif, to USNA.
Phillips, Russell G, MarBks, Yokosuka, Japan.
Sears, Walter E jr, SangleyPt, to CamPen.

To CNABATRA, Pncla

From MAG 31:
Dunn, John D — Singletary, Wm C
McCamey, Robt E, 2d — Virga, Robt A
From 2d MAW:
Wright, James R — Sadowski, Robt P
Andresevic, Wm R — Thornton, Jack W
Hutson, Donald R — Kennedy, Jack A
Jess, Ronald C — Vittitoe, James A
Rogers, Franklin B

2D LIEUTENANT

Burlas, Carl D, Pncla, to MCS, Quant.
Slack, Paul D, Quant, to USNA.
Weir, Robert K, Quant, to USNA.
O'Connell, James J, Pncla, to MCS, Quant.
Bollinger, Thomas E, Pncla, to 2dMAW.
Quinlan, Theodore M, Pncla, to 1stMAW.

To AirFMFPac

Clemens, Danny C, Beeville, Tex.
From Corpus Christi:
Brown, Bert E, jr — Hewes, William T
Anderson, Richard B
From Pncla:
Light, Phillip C — Plumb, Kenneth M
Marvel, Jerry W

To CNABATRA, Pncla

From 2d MAW:
Heflin, James H — Seelye, "H" R
Robertson, Thos E

To AirFMFLant

From Kingsville, Tex:
Eddy, John L — Carlson, John C
From Corpus Christi:
Hill, Lorenza H, jr — Lively, Chas M
Galbreath, Bobby F — Brown, Richard H
Burns, Mervyn J — Scherer, Donnell A
Griffith, Wm D — Gurther, James F

To Arty & GM Scol, Ft Sill, Okla

From Quantico:
Austin, Henry E, jr — Wieler, Eric H
Doran, Edwin J — Stuckey, Robt D
Perron, Edward R

CHIEF WARRANT OFFICER

Osborne, W-3 Benjamin F, 2dMarDiv, to ForTrps, FMFPac.
Witkoski, W-3 Dean F, Yokosuka, to Camp Pen.
Conant, Robert M, 2dMarDiv, to The Engr Scol, FtBelvoir, Va.
DeCaro, Gabriel J, SaltLakeCity, to 1stMar Div.
Rhynard, Leslie, SanFran, to MarCorSupCen, Barstow, Calif.

RETIRED

Louther, Col Lewis J; fr Hq MC.
Williams, 1st Lt Evan L; fr VA Hosp, Philadelphia.
Balaban, CWO W-3 Thomas; fr MarCorSup Cen, Barstow, Calif.

To Temp Disab Ret List

LaRocque, Capt Edward A; fr 3d MAW.

Coming to **WASHINGTON?**

YOU'RE just five minutes from the Pentagon, when you RENT a two or three bedroom apartment at

AIR CONDITIONED BROOKVILLE

All maintenance included. Luxuriously planned homes for modern living, complete kitchen, 1½ baths. Rentals $102.50 up. Furnished apartments also available on monthly or yearly lease from $175.00 up. Call or write for interesting brochure.

5402 Taney Ave., Alexandria, Va.
Phone King 8-8181

ON THE JOB
...not "on the way"

Guided missile development takes top priority in the Nation's defense program today— and missile specialists are among the military's most valuable men. That's why they're speeded to new assignments via the Scheduled Airlines — the *five times faster way.* It's usually the cheaper way, too, when pay and per diem dollars are considered. So, next time you're moving one or many, call your Scheduled Airlines representative — and find out more about the advantages of Scheduled flight.

Guidance radar operator makes final check before the Terrier missile is launched from deck of a Navy cruiser.

10% DISCOUNT for official travel on TR's

Dependable, Scheduled Service Saves Millions of Valuable Man Hours for the Military

THE CERTIFICATED *Scheduled Airlines* OF THE U.S.A.

ALASKA AIRLINES
ALLEGHENY AIRLINES
AMERICAN AIRLINES
BONANZA AIR LINES
BRANIFF AIRWAYS
CAPITAL AIRLINES
CENTRAL AIRLINES
COLONIAL AIRLINES
CONTINENTAL AIR LINES
DELTA AIR LINES
EASTERN AIR LINES
FRONTIER AIRLINES
LAKE CENTRAL AIRLINES
LOS ANGELES AIRWAYS
MACKEY AIRLINES
MOHAWK AIRLINES
NATIONAL AIRLINES
NEW YORK AIRWAYS
NORTH CENTRAL AIRLINES
NORTHEAST AIRLINES
NORTHWEST ORIENT AIRLINES
OZARK AIR LINES
PACIFIC NORTHERN AIRLINES
PIEDMONT AIRLINES
RESORT AIRLINES
SOUTHERN AIRWAYS
SOUTHWEST AIRWAYS
TRANS-TEXAS AIRWAYS
TRANS WORLD AIRLINES
UNITED AIR LINES
WEST COAST AIRLINES
WESTERN AIR LINES
WIEN ALASKA AIRLINES

U. S. NAVY ORDERS

Charles S. Thomas—Secretary of the Navy
Thomas S. Gates—Under Secretary of the Navy
James H. Smith, jr.—Assistant Secretary of the Navy for Air
Raymond H. Fogler—Assistant Secretary (Material)
William B. Franke—Assistant Secretary (Financial Management)
Albert Pratt—Assistant Secretary (Manpower, Personnel & Reserve Forces)
Admiral Arleigh A. Burke—Chief of Naval Operations

REAR ADMIRAL

Ragan, Thomas C, OpNav; to ChUSNavMis to Brazil Rio de Janeiro.

CAPTAIN

Barleon, John S, jr, CO NARTU NAS ANACOSTIA; to CO USS JUPITER.
Brandt, Conrad H (DC), MARCORSCOLS QUANT DUINS; to THIRDMARDIV FMF.
Charneco, Carlos M (SC), NORFOLKNAV SHIPYD; to DISTSUPOFF TENTH NAV DIST.
Eisenhart, Albert V (DC), PHILANAVSHIP YD; to XO NAVDENTAL CLINIC NAVB PHILA.
Francis, William S (MC), NAVSUBASE NLON; to FIRSTMARDIV (REINF) FMF CAMPEN.
Fruin, Richard L (MC), USS BENNINGTON; to NAS LAKEHURST.
Grady, James B, CO USS BOTETOURT; to AFOIN-Z PENTAGON WASHDC.
Martin, Clyde L (DC), PHILANAVSHIPYD; to NAVDENTAL CLINIC NAVB PHILA.
Parsons, William K, OPNAV; to COMDES RON EIGHT.
Parunak, Aram Y, NAVWARCOL NPT DUINS; to CO AIRTRANSRON 23.
Pepper, John W, jr (DC), PHILANAVSHIP YD; to NAVDENTAL CLINIC NAVB PHILA.
Pollard, Joseph P (MC), NAS NORVA; to XO NAVMEDRSCH INSTITUTE NATNAV MEDCEN BETHESDA.
Sellars, Robert F, CO USS NORTON SOUND; to NAVWARCOL NPT DUINS.
Vogel, Albert L, jr (DC), PHILANAVSHIP YD; to NAVDENTAL CLINIC NAVB PHILA.
Bengston, Robert C, NAVWARCOL NPT DUINS; to STAFF CINCAFMED.
Christensen, Roland A (MC), NAVHOSP YOKOSUKA; to NAVHOSP GLAKES.
Gray, Garland A (MC), NAVHOSP, CHELSEA; to NAVSUBBASE, NLON.
Gurney, Alfred L, ICAF WASHDC DUINS; to CO AIRTRANSRON EIGHT.
Hottenstein, David F (MC), STAFF CINC PACFLT; to NAVHOSP CAMPEN.
Klaveness, Francis A, OPNAV; to NAVFE.
Murphy, John M (MC), NAVHOSP OAK DUINS; to NAVHOSP OAK.
Roscoe, David L, jr, UNCMAC; to CHSTAFF OFF COMCOLUMGRU.
Ruble, Harold E, STAFF CINCNELM; to CO AND DIR NAVUNDERWATER SOUND LAB FT TRUMBUL NLON.
Shilson, James S, STAFF CINCNELM; to CO USS BRYCE CANYON.
Swanson, Eldon C (MC), PENN UNIV PHILA DUINS; to NAVHOSP PNCLA.
Hamilton, George H, OPNAV; to CHCOMM JSTAFF CINCARIB.
Little, Rex B, CO USS MOROVIA; to FIN CONTROLLER STAFF SACLANT.
Moody, Dwight L, COFS AND AIDE COM CARDIV 18; to BUPERS.
Patriarca, Frank A, ICAF WASHDC DUINS; to STAFF CINCSOUTH.
Rodimon, Warner S, COMDESRON EIGHT; to MARDIR PANAMA CANAL CO BALBOA HEIGHTS.
Taylor, Brown, COFS AND AIDE COMID EASTFOR; to CO USS AUCILLA.
Wood, Lester O, STAFF SACLANT; to CO USS GENERAL G M RANDALL.
Arrasmith, Thomas M, jr (MC), STAFF CG FMFLANT; to ASTDISTMEDOFF 5 ND.
Brittan, Theodore H, CO NAVPHIBTEST AND EVALU LCREEK; to CHNAVSEC MAAG TAIWAN TSOYING.
Brown, John J (MC), NAVHOSP YOKOSUKA; to NAVHOSP NPT.
Davison, John W, BUAER; to COFS AND AIDE COMNAVGER.
Keller, William W, OPNAV; to BUORD.
Kenney, Leroy L (MC), NAVHOSP PNCLA; to NAVHOSP YOKOSUKA.
MacInnis, Hector J A (DC), PHILANAV SHIPYD; to CO NAVDENTAL CLINIC NAVB PHILA.
Smith, Stephen M (MC), NAVMEDU TRIPLER ARHOSP OAHU; to MEDOIC SAME STA.
Stubenbord, John G, III (MC), NAVHOSP PHILA; to USS IOWA.
Taylor, William C, CO NAD ST JULIENS CREEK; to BUORD.
Zavadil, Anthony P, jr, OPNAV; to ACOFS FOR COMM COMSTRIKFORSOUTH.
Hayler, Frank E; to CO USS BUSHNELL.
Hazzard, William H; to CO USS PASSUMPSIC.
Higginbotham, Grover S; to OPNAV.
Holman, William G; to THE JSTAFFOFC JCS WASHDC.
Holmes, Robert H; to OPNAV.
Hutchings, Curtis H; to NAVWARCOL NPT.
Hutchinson, George; to COFS AND AIDE COMCARDIV 18.
Kait, Herman H; to CO USS FIREDRAKE.
Laizure, Dallas M; to OPNAV.
Lander, Robert B; to NAVWARCOL NPT.
Martin, John C; to COFS AND AIDE COM IDEASTFOR.
McKeller, Clinton, jr; to COMDESDIV 42.
Okane, Richard H; to OPNAV.
O'Neil, Guy E, jr; to SHAPE.
Parke, Gerald L (DC); to NAS ALAMEDA.
Parker, Jefferson D; to CO USS GUADALUPE.
Preston, John P; to OPNAV.
Putman, Charles F; to OPNAV.
Ramey, Ralph L; to NAVWARCOL NPT.
Roenigk, John G; to CO USS NANTAHALA.
Russell, Hawley; to STAFF CNATRA NAS PNCLA.
Sampson, William S; to OPNAV.
Schwaner, Henry C, jr; to CHPLANS AND POLICYSEC MILASSISTANCE JSTAFF USCINCEUR.
Sellers, Frank E, jr; to COMDESDIV 12.
Smith, Kerfoot B; to SEATRANSERVOFF STAFF CINCSOUTH.
Steffanides, Edward F, jr; to CO USS VEGA.
Strickler, Lyle E; to CO USS CAVALIER.
Teel, Richard A; to OPNAV.
White, Donald M; to USNA ANNA.
Wildt, Victor H; to CHNAVSEC MAAG PAKISTAN KARACHI.

Ordered from NWC WashDC to the listed stations are:

Adams, Spencer M; to BUAER.
Badger, Rodney J; to OPNAV.
Bauer, Louis H; to STAFF CINCPACFLT.
Claggett, Bladen D; to CO USS CHUKAWAN.
Cline, John B (SC); to CO GENSTOSUPOFC PHILA.
Fowler, Richard L; to OPNAV.
Henry, Thomas H; to STAFF COMSUB LANT.
Janney, Frederick E; to OPNAV.
Johnson, Nels C; to CO USS ARNEB.
King, Ed R, jr; to OPNAV.
Mack, William P; to COMDESDIV 22.
Oliver, Robert J; to CO USS OKANOGAN.
Rixey, Franklin S; to STAFF COMANTI SUBFORLANT.
Shea, William H, jr; ORD AND GNROFF STAFF COMSERVPAC.
Stencil, Walter J; to COMDESDIV 192.
Street, George L, 3d; to STAFF CINCLANT FLT.
Thomas, William B; to COMNAVACTS LONDON.

Ordered from the ICAF, WashDC, to the listed stations are:

Bourke, Robert E; to CO USS HECTOR.
Brock, James W; to CO USS GREAT SITKIN.
Connell, Clarence R (DC); to NAVSTA KODIAK.
Faust, Allen R; to CO USS FULTON.
Foote, John J; ACOFS FOR LOG COM STRIKFORSOUTH.
Lytle, Morton H; to CHSTAFFOFF COM SUBFLOT 1.
Murphy, Charlton L, jr; to OPERATIONS OFF STAFF COMCARIBSEAFRON.
Murray, Hugh Q; to OPERATIONS AND PLANSOFF USAREUR.
Reich, Eli T; to COMSUBRON 8.
Ross, Bruce P; to OPNAV.
Ryan, Albert F, jr, (SC); to STAFF COM WESTSEAFRON.
Scherer, Donald A; to OPNAV.
Thompson, Raymond W, jr; to OPNAV.
Travis, Charles W; to CO USS VULCAN.
Zink, William T, jr; to THE JSTAFFOFC JCS WASHDC.

COMMANDER

Bill, Charles A (DC), PHILANAVSHIPYD; to NAVDENTAL CLINIC NAVB PHILA.
Bowers, William J, PATRON ONE; to AEWRON 16.
Cosgrove, John D (CEC), CO NAVMCB SEVEN; to LANTDIVDOCKS.
Elder, Robert M, AIRPAC; to COMCARAIR GRU 12.
Esler, Clifford M, jr, SECRETARIAT JCS WASHDC; to USS FULTON.
Maslow, Vincent C (DC), PHILANAVSHIP YD; to NAVDENTAL CLINIC NAVB PHILA.
McKee, John R, DESLANT TEM; to CO USS McCAFFERY.
Miller, James E, CO USS McCAFFERY; to ALUSNA AND ALUSNA FOR AIR MONTEVIDEO.
Moody, Harold A, jr, CRUDESPAC TEM; to CO USS PORTERFIELD.
Mottern, Robert E, FLEWEACENTRAL GUAM; to OPNAV.
Papera, Flore A (DC), PHILANAVSHIPYD; to NAVDENTAL CLINIC NAVB PHILA.
Ralph, Earl J (CEC), NAVCBCEN GULFPORT; to BUORD.
Reuland, Walter P, CO USS ALUDRA; to NAVSEC JUSMAG PHIL MANILA.
Snider, Earle K (SC), NAVANTRACOM NAS CORPC; to NAS ALAMEDA.
Sokulski, Stanley A, CO USS ASKARI; to OIC NAVHARDEFU LOS ANGELES NAV STA LBEACH.
Trice, William W, OPNAV; to CARDIV FIVE.
Ward, Rudolph L, SUBCOMNELM/HED SUPPACTS NAPLES; to CO NAVMAR COR RESTRACEN SPOKANE.
Willson, Percy N (DC), PHILANAVSHIP YD; to NAVDENTAL CLINIC NAVB PHILA.
Arst, Norton J (SC) NAVWARCOL NPT; to AIRLANT.
Boyum, John H, NATESTCEN PAXRIV; to COMCARAIRGRU TWO.
Brango, Nicholas, FLEWEACENTRAL MCAS MIAMI; to AEWRON FOUR.
Bruno, Thomas H (SC), AIRLANT; to OIC SPECWPNSUPDEP NSC NORVA.
Connolly, John M, jr, FLESONARSCOL SDIEGO; to USS SPERRY.
Demaria, Matthew, ICEDEFOR; to NAV SECGRU HQACTY WASHDC.
Ellison, James F (SC), NAS DAL; to USS KEARSARGE.
Ershler, Arthur M, USS ANTIETAM; to BUAER.
Evers, Adelbert R, USS HELENA; to CRU DESPAC TEM.
Malcolm, Gerald M (SC), BUSANDA TEM INS; to BUSANDA.
McArtor, James R (MC), NAVHOSP GUAM; to NAVHOSP QUANT.
Miller, Robert N, COMCARAIRGRU THREE; to FAIR JAX.
Mindte, Richard W, 4ND; to NAVHOSP PHILA TRMT.
Nielsen, William C (SC), USS SHANGRI LA; to NAS NORVA.
Peet, Raymond E, USS NEW JERSEY; to DESLANT TEM.
Reid, James E (SC), 8ND; to RAD.
Spore, James S (SC) OIC SPECWPNSUP DEP NSC NORVA; to NAVORDSUPOFC MECH.
Weinel, John P, COMCARAIRGRU FIVE; to CARDIV FIVE.
Wolfe, Malcolm E, CARDIV THREE; to USNA ANNA.
Davis, Henry C, PATRON EIGHT; to NAV HOSP NPT TRMT.
Frazier, Walter J, AIRPAC; to AWC MAXWELL AFB ALA DUINS.
Guppy, Richard H, NAVSHIPREPFAC SUBIC BAY LUZON; to PUGETSOUNDNAV SHIPYD.
Huff, Emery H, NELM; to USS AMPHION.
Joyce, Theodore W, AFNORTH; to OPNAV.
Klein, Frederick N, jr, USS ONSLOW; to AWC MAXWELL AFB ALA DUINS.
McCarthy, Walter L, JSTAFF CINCLANT; to 11ND.
Montgomery, William A (CEC), MCAS MIAMI; to USFORAZORES.
Nolen, Robert U, NADEVANDMATCEN JOHNSVILLE; to USS GARDINERS BAY.
Paterson, John A, CO MSTSO YOKOHAMA; to USS BRYCE CANYON.
Pugsley, Edmond B, THE JSTAFFOFC JCS WASHDC; to CO USS FORT MANDAN.
Roberts, Everett E, jr, CO USS PORTERFIELD; to OSD WASHDC.
Steuckert, Julius F, FLEWEACEN NAS NORVA; to OIC FLEWEACEN PORT LYAUTEY.
Todd, Forrest A, NAS BARPT; to OPNAV.
Tyler, William P, USS TELFAIR; to CRU DESPAC TEM.
Berg, Norman E (NR), NAS COLUMBUS; to NAS NRLNS.
Crane, Frank E, jr (SC) NAVAVSUPOFC PHILA; to NSD GTMO.
Dachs, Lukas V, USS VALLEY FORGE; to NAVFORWESTCONAD.
Dausman, Russell H (NR) NAVREPAIRFAC NAVSTA SDIEGO; to NSTSWESTPAC AREA.
Fairbanks, George D (NR), NAS NY FLOYD BENNETTFLD BKLYN; to NAS STL.
Herrald, Fletcher H, INSMAT CIN; to NAV SEC MAAG JAPAN TOKYO.
Holt, Frank H (NR), CO NAS LINCOLN; to OPNAV.
Kauffman, Maurice (NR), NAS SEATTLE; to NAS LOS ALAMITOS LBEACH.
Kisner, Homer L, OPNAV; to NAVSECGRU HQACTY WASHDC.
Krepps, James D (NR), UNCMAC; to NAVFE.
Larkin, Leo J (NR), OPNAV; to NAVSEC GRU HQACTY WASHDC.
McGoughran, Joseph C, NAVB NORVA; to MSTSWESTPACAREA.
Miller, Donald L, OFC OF ASTINDMAN SEATTLE; to USS BOXER.
Oleksy, John T; BUSHIPS; to DESLANT TEM.
Orr, Rodney G, NAVFE; to USS WASHBURN.
Rupprecht, Clay A (NR), NARESTRACOM NAS GLEN; to NAS LOS ALAMITOS LBEACH.
Smith, Carl M, OPNAV; to NAVSECGRU HQACTY WASHDC.
Vance, George F (NR), NAS NY FLOYD BENNETTFLD BKLYN; to NAS SOUTH WEYMOUTH.
Archie, Addison S, jr, FLETRAGRU GTMO; to NROTCU NORTHWESTERN UNIV.
Becker, John J, 10ND; to GEORGE WASHINGTON UNIV WASHDC DUINS.
Blouin, Clarence A, FAIR JAX; to OPNAV.
Commons, Norbert A, BUAER; to AEWRON 14.
Crowley, Rober J, jr, NWC WASHDC DUINS; to CO NAF SRNC ANNA.
English, Elbert H, jr, FAWTULANT; to FAIR JAX.
Forrer, Samuel W, CO ATKRON 105; to NAAS CABANISSFLD CORPC.
Hardy, James W, OIC NAF DAHLGREN; to JSTAFF CINCNE.
Hayes, Vernon R, OFC OF ASTINDMAN S FRAN YERBA BUENAIS NAVSTA TI; to GEORGE WASHINGTON UNIV WASHDC DUINS.
Jansen, Franklin G (CEC) (NR), ROICC OKINAWA; to ROISS BUDOCKS CONTRS OKINAWA.
Jones, Frank C, GEORGE WASHINGTON UNIV WASHDC DUINS; to MARENAV SHIPYD.
Laffey, William F, AWC MAXWELL AFB ALA DUINS; to OPNAV.
Medley, Russell C, SUBPAC; to STAFF CINCPACFLT.
Moore, James M (NR), USS LENAWEE; to LANFORTRAU PHIBTRAPAC NAVPHI BASE CORONADO.
Ney, Robert J, NAF DAHLGREN; to OIC NAF DAHLGREN.
Raymer, Jackson H, NWC WASHDC DUINS; to STAFF CINCLANTFLT.
Shafer, Richard W, COMSUBDIV 12; to NAVSUBASE PEARL.
Smallwood, Roy C, jr, SUBRON 7; to COM SUBDIV 72.
Szabo, Dennis M, 10ND; to EASTSEAFRON.
Townsend, Robert L, NWC WASHDC DUINS; to BUORD.
Weiss, Charles F, PATRON 57; to NAAS SAUFLEYFLD PNCLA.
Andrews, Frank A, DAVID W TAYLOR MODEL BASIN CARDEROCK; to SUB PAC.
Appleby, Jack J (SC), NAVWARCOL NPT DUINS; to AIRPAC.
Arthur, Charles S, jr, JSTAFF USCINCEUR; to GEORGE WASHINGTON UNIV WASH DC DUINS.
Brantingham, Henry J, CO USS COLAHAN; to CRUDESPAC.
Brown, William B, 12ND TEM; to USS CALVERT.
Callahan, Frank T (NR), USS HAMUL; to ONM NAVDEPT.
Dodds, Charles R, AIRLANT TEM; to NORFOLKNAVSHIPYD.
Garvey, Richard S, STAFF CINCPACFLT; to SUBRON ONE.
Hutchins, Roger D (NR), CO NARTU NAS MFS; to OPNAV.
Knerr, Hugh S, OPNAV; to PANAMA CANAL CO BALBOA HEIGHTS.
Lyons, Arthur T, COMSUBGRUONE TEX GRU; to NAVPORCO NAVSTA LBEACH.
McClanan, Forest H, NAVMINDEFLAB PANFLA; to CO HELANTISUBRON 3.
McGrady, Waldo J, OFC OF BAMR CENTRALDIST NATRACOM NAS PNCLA; to COMPRON 12.
Miller, John M, ACSS MAXWELL AFB ALA DUINS; to CO HATRON 9.
Osborne, Frank G, jr, (MC), NAVHOSP ST ALBANS LI DUINS; to NAVHOSP ST ALBANS LI.
Prather, Hubert P, NAS ANACOSTIA; to PATRON 17.
Annis, Elliott F, USS ACHERNAR; to 1ND.
Bennett, John E, SUBRON 1; to COMSUB DIV 12.
Cole, Howard, USS POINT CRUZ; to NAV WARCOL NPT.
Cole, Shelby O, NAS WHIDBEYIS OAK HARBOR; to ALSEAFRON.
Conatser, Charlie N, COMCARAIRGRU 12; to NATRACOM NAS PNCLA.
Deitchman, Vincent, NATESTCEN PAXRIV; to USS ANTIETAM.
Ellingson, Albert M, USS PRINCETON; to NAS PNCLA.
Hancock, Alex F, DAVID W TAYLOR MODEL BASIN CARDEROCK; to AIR LANT.
Hobson, Edmund S (CEC) (NR), PWCEN NAVB NORVA; to PACDIVDOCKS.
James, Angy M, ONR NAVDEPT; to AIR SHIPDEVRON 11.
McElligott, Richard H, USNADGRU ROK NAVY; to NAVFE.
Morgan, William A, CO USS GEORGE K MACKENZIE; to OPNAV.
Quillin, Ivan D, NROTCU MIAMI UNIV OXFORD; to FAIRELM.
Rieder, John J (MC), NAVHOSP SDIEGO DUINS; to NAVHOSP OAK DUINS.
Ross, William H, (SC), GEORGE WASHINGTON UNIV WASHDC DUINS; to BU SANDA.
Shane, Charles N, CO PATRON 57; to USS BOXER.
Walker, Thomas J, 3d, ICAF WASHDC DUINS; to BUORD.
Brown, James S, CO FITRON 124; to BUAER.
Brueggemann, Arthur R, BUORD; to CRU DESPAC TEM.
Chandler, Charles R, FLETRAGRU SDIEGO; to OPNAV.
Holzer, Charles K, CO USS THE SULLIVANS; to USNAVPGSCOL MONTEREY.
Huddleston, Robert E, BUAER; to NELM.
Keedy, C L, jr, CRUDESPAC TEM; to CO USS COLAHAN.
Plemons, Arnold G, SUBRON 3; to COM SUBDIV 32.
Smith, Fenton F, jr, OIC SWUPAC DET 1; to CHESBAYANNEX NRL RANDLE CLIFF.

Stefan, Karl H, FITRON 33; to FAW TULANT.
Sullivan, George A, NAVPHIL; to CRUDES PAC TEM.
Sweatt, Robert A, NAS CORPC; to CARDIV 7.
Atkinson, Wallace L (SC), GEORGE WASHINGTON UNIV WASHDC DUINS; to OIC NRAO WASHDC.
Barnett, Marvin E, NATRACOM NAS PNCLA; to COMCARAIRGRU 3.
Cartee, James W (SC), GEORGE WASHINGTON UNIV WASHDC DUINS; to BUAER.
Douglas, Ivan H, NAVFE; to USS BOXER.
Fears, Charles L, MARITIMEADMIN WASH DC; to BUSHIPS.
Noack, George J, ACLANT; to NSA FT GEORGE G MEADE MD.
Quast, Harry C, jr, (NR), CO NAVRESTRA CEN MILWAUKEE; to USS CASTOR.
Robinson, Wayne D, AIRDEVRON 1; to NAS LOS ALAMITOS LBEACH.
Schwahn, Joseph L, NAMATCEN NAVB PHILA; to AIRTRANSRON 2.

Ordered from the ICAF, WashDC, to the indicated stations are:
Ashler, Philip F (SC); to EASTSEAFRON.
Bogley, John A; to OPNAV.
Daniel, James W, jr; to CHNAVSEC AMIL-ASSISTANCE STAFF BELGRADE.
Lambrecht, James L (SC); to USS NEREUS.
McCuskey, Elbert S; to USS HORNET.
Pew, Leslie A; to ALSEAFRON.
Roberts, Frank J (SC); to USS ORION.
Stewart, Fred B (SC); to BUSANDA.

Ordered from NavWarCol, Newport, to the listed stations are:
Adair, Jamie; to BUSHIPS.
Adams, John P; to NAS NORVA.
Blasdel, Francis G, jr; to BUSHIPS.
Brower, Charles M; to JSTAFF CINCARIB.
Buckley, Franklin D; to CARDIV 17.
Burnett, Howard W, jr (SC); to PORTSMOUTHNAVSHIPYD.
Caporaso, John J (SC); to JSTAFF CINC PAC.
Carroll, Claude I, jr (SC); to NAVWARCOL NPT.
Caspari, William J; to USS SALEM.
Clarke, Robert C; to FLDCOM AFSWP ALBQ.
Colleran, Gerald F; to BUAER.
Compton, Raymond F, to OPNAV.
Copple, James H, to AEWRON 14.
Currie, John P, to NAVGRU JAMMAT ANKARA.
David, Floyd J, to AEWRON 14.
Davis, Clifton B; to NAVWARCOL NPT.
Davis, Maxey B; to OSC WASHDC.
Esch, Robert R; to BUAER.
Francis, Duncan F; to COMDESDIV 342.
Frederickson, Harry A; to OPNAV.
Froude, Robert S; to USS HOWARD W GILMORE.
Goetter, Ralph F; to NAVWARCOL NPT.
Hallett, Burton C; to AEWRON 14.
Harper, Robert M; to FAIRWG THREE.
Hartzell, Ivan C (SC); to NAVFE.
Harvey, William F, jr (SC); to JSTAFF USCINCEUR.
Heishman, Jack C; to CO ATKRON 85.
Hill, Fred C; to OPNAV.
Hirschi, Melvin E; to NAVWARCOL NPT.
Hoffman, Melvin C; to NELM.
Hoos, Selden S (SC); to NAVWARCOL NPT.
Horn, Marcus P; to OPNAV.
Hudson, William O, II; to BUSHIPS.
Jackson, Percival W; to AIRLANT.
Kerr, Algernon H, jr (SC); to CO NAVCHB TWO.
Kidd, Frederick C; to OPNAV.
Kinne, Francis E; to DESLANT TEM.
Kirby, Robert W (SC); to OPNAV.
Krause, William B; to NAVFORCONAD.
Langlois, Robert I; to JSTAFF CINCARIB.
Larson, Harvey, to CO ECMRON ONE.
Larsen, Julius M; to OPNAV.
Larson, Wesley L; to STAFF CINCSOUTH.
Mackey, Wendell C; to OPNAV.
Momsen, Charles B, jr; to CARDIV 18.
Moore, Glen C (SC); to FAIRWESTPAC.
Morrow, William B; to DESLANT TEM.
Murphy, Harold N; to NAAS KINGSVILLE.
O'Flaherty, Roderick L; to FLOGWING-LANT/CONTINENTAL.
Pflaum, Raymond J; to OPNAV.
Pierce, Edwin L; to NATRACOM NAS PNCLA.
Porter, Rufus C, jr; to DESLANT TEM.
Prickett, Samuel L, jr; to OPNAV.
Rice, Earl G, jr (SC); to USS PRINCETON.
Rowell, Ira M, jr; to HATRON THREE.
Satterford, Robert B; to COMSUBDIV 31.
Schaible, Theodore C; to NAVFORCONAD.
Shaw, Frank J; to FLDCOM AFSWP ALBQ.

LIEUTENANT COMMANDERS

Beigh, Clyde H, FAWTUPAC; to ONR BROFC CHGO.
Bevill, Andrew F (SC), NAVSTA SDIEGO; to PHIBGRU ONE.
Dunn, John M, USS BADOENG STRAIT; to AIRPAC TEM.
Hooper, George R, BUPERS; to CO USS KENNETH M WILLETT.
Jaxtheimer, John C (SC), NAVSTA RODMAN; to QM MARKETCEN CHGO.
Kingston, Joseph E, jr, PHIBGRU ONE; to USS STEMBEL.
Kirby, Donald L, HELUTRON TWO; to RAD.
Langdon, Russell A, OPNAV; to NAVSEC GRU HQACTY WASHDC.
McCartney, William J, CHESBAY ANNEX NRL RANDLE CLIFF; to NRL WASHDC.
Morris, Alvin L, USNAVPGSCOL MONTEREY; to SEVENTHFLT.
Nicholson, Louis L, jr, OPNAV; to NAVSEC GRU HQACTY WASHDC.
Smith, Frank W, jr, HAWSEAFRON; to NY STATE MARITIME COLLEGE FT SCHUYLER BRONX.
Wynne, Sydney J, jr (CEC), ASTROICC NOY CONTRS MIAMI FOR CONTR NOY 75564 AT DOMINICAN REPUBLIC; to ASTROICC BUDOCKS CONTRS CORAL GABLES.
Zeledon, Luis M (DC) NAVHOSP CAMPEN TRMT; to NAVHOSP MARCORB CAM PEN.
Baumgartner, Donald F (SC), HARVARD UNIV CAMBRIDGE DUINS; to PEARL NAVSHIPYD.
Black, John A, FLESONARSCOL KWEST; to AIRLANT TEM.
Browning, Robert F, AIRANTISUBRON 20; to NARTU NAS NORVA.
Czopek, Edward C, AIRTRANSRON TWO; to NAVHOSP OAK TRMT.
Duncan, Derwood D, DESRON SEVEN; to USS TWINING.
Durrett, Charles E, NAAS KINGSVILLE; to USS TICONDEROGA.
Johnson, Claud A, USS NAVASOTA; to NPG DAHLGREN.
Koester, Frederick W, III (DC), AIRFMF PAC; to MCAS EL TORO SANTA ANA.
McMorries, Edwin E (SC), NSC PEARL; to ASO PHILA.
Morgan, Joseph A, PATRON 23; to USNA ANNA.
Oliver, David C (SC) NAVSTA KWAJALEIN; to 8ND.
Sill, James P, NAAS CORRYFLD PNCLA; to TACRON 22.
Sinski, Edward A, NAVPHIL; to WEST SEAFRON.
Standish, John C (SC), ICEDEFOR; to NSD SCOTIA.
Sundquist, Gustave A, jr, USS WRIGHT; to FITRON 53.
Talley, George C, NROTCU DARTMOUTH COLLEGE HANOVER; to CARDIV TWO.
Utterback, Carl W (SC), STANFORD UNIV DUINS; to NAVSEC MAAG PAKISTAN KARACHI.
Vanteslaar, Everett A (SC), HARVARD UNIV CAMBRIDGE DUINS; to NAVSEC MAAG NETHERLANDS THE HAGUE.
Zangel, Howard C, USS TWINING; to DESFLOT ONE.
Bauer, William H, AIRTRANSRON FIVE; to NARTU NAS MFS.
Brockhaus, William F, NSA WASHDC; to NAVCOMMSTA PEARL.
Dillon, John G (CEC), NELM; to BU DOCKS.
Doty, Guy L, NAD BANGOR; to NAVPHIL.
Dougan, George M, HV PHOTORON 61; to BUAER.
Durocher, Charles O, OFC OF BAMR WESTERNDIST NAS NORIS SDIEGO; to USS BENNINGTON.
Forehand, James M, USS EVERGLADES; to NAVADCOM NTC GLAKES.
Franck, Herbert A, AIRPAC; to NAVPERSRSCHFLDACTY SDIEGO.
Hall, Paul H, NAVRADSTA (R) CHELTENHAM; to NAVRADSTA (T) ANNA.
Harnagel, Harvey H, MSTSO INCHON; to MSTSO YOKOHAMA.
Higgins, Roy T, MSTSO NORVA; to CO MSTSO NORVA.
Horoschak, Metro, MSTSWESTPACAREA; to MSTSO/NCSO INCHON.
Jacobs, Joseph J (MSC), SERVLANT; to 5ND.
Kahlbau, Hugh W, AIRTRANSRON SIX; to NAVHOSP PHILA TRMT.
Lamar, Burris D, NAVSHIPREPFAC SUBIC BAY LUZON; to OFC OF SUPSHIP USN AND NAVINSORD QUINCY.
Mitchell, Henry P, PATRON 48; to NA BATRACOM NAS PNCLA.
Sanders, Clinton F, USS SATYR; to MSTS GULFSUBAREA/NCSO NRLNS.
Schroeder, Edward M, OIC NAVSECGRU DET COMDESLANT; to NAVCOMMFAC PHIL SANGLEY PT LUZON.
Seiberlich, Carl J, FAIRSHIPWG ONE; to OPNAV.
Slater, James H, USS GREAT SITKIN; to NAVORDSUPOFC MECH.
Thomson, Fred R, NAVCOMMFACPHIL SANGLEY PT LUZON; to NAVSECGRU DET CINCPACFLT.
Tyler, Claude L, STAFF CINCLANTFLT; to USS SALEM.
Walters, Joseph F, OFC OF BAR NORAM AVNINC COLUMBUS DIV; to ACLANT.
Bain, Thomas L, USS SHASTA; to CO NAV FAC TURKS ISLAND.
Bancroft, John A, jr (DC), COMPRON FOUR; to USS CASCADE.
Boston, Leadore G, NAS ANACOSTIA; to FAIRELM.
Bramhall, Edwin E (SC), USS GENERAL W A MANN; to NSD SEATTLE.
Brockway, Warren B (NR), FLETRAGRU CHESBAY; to CO NAVRESTRACEN WATERBURY.
Bucklew, Phil W (NR), BUPERS; to NAVFE.
Cooil, Robert W (SC), PROVSUPOFC NGF WASHDC; to USS DES MOINES.
Detwiler, Fred M (SC), OIC NAVY OVERSEAS AIR CARGO TERMINAL NAS ALAMEDA; to NAVB SUBIC BAY LUZON.
Evans, Glenn E, OPNAV; to NAVSECGRU HQACTY WASHDC.
Finck, William M, NAS ALAMEDA; to CARDIV SEVEN.
Frost, Frank B, OPNAV; to NAVSECGRU HQACTY WASHDC.
Haley, Herbert O, UTRON SEVEN; to BUAER.
Harding, Charles F, USS MERRICK; to OPNAV.
Holcombe, Joseph F D (SC), NAD OAHU; to DOCKSUPOFC NAVCBCEN PORHUE.
Kelleher, Marie B, BUPERS; to CRUITRA COM NTC BAIN.
Lalor, Foster M (CEC), NSC NORVA; to NAVMCB FOUR.
Pond, Robert M, USS HAMNER; to USS ESSEX.
Rowett, Ernest J, UNIV OF UTAH DUINS; to NAVCOMMSTA GUAM.
Schnabel, George A, NAS DVR; to NAS OAK.
Sedaker, Thomas S, FITRON 121; to CO SAME STA.
Sokol, Louis J, NAAS CORRYFLD PNCLA; to USS HANCOCK.
Stevens, Thomas L, jr (NR), NAVPHIL; to OPNAV.
Worthing, Lewis K, NAVWARCOL NPT DUINS; to OPNAV.
Benson, Frank P, ALSEAFRON; to USS WACCAMAW.
Clouse, Arthur O, AIRTRANSRON TWO; to BUAER.
Cory, Kenneth J, NAAS WHITINGFLD MILTON; to NATECHTRAU NAS PNCLA DUINS.
Crain, Charles Z, CARDIV ONE; to STAHOSP NAVSTA SUBIC BAY LUZON TRMT.
Dusenbury, Alexander B, USS BENNINGTON; to NAB JAPAN.
Ford, John E, ATKRON 35; to FAIR JAX.
Gammon, William (WR), BUORD; to NAB JAPAN.
Gard, Donald K (WR), AIRSHIPRON FOUR; to NAVPIC NAVRECSTA WASHDC DUINS.
Holly, David C, JSTAFF CINCFE; to USS TELFAIR.
Horton, Bennett H, NAVCOMMFAC YOKOSUKA; to 8ND.
Johnson, James E (SC), NAD HAWTHORNE; to NAVHOSP OAK TRMT.
Joy, Bernard F, jr, PATRON 24; to NAS ANACOSTIA.
Marshall, John C (SC), USS ARCADIA; to NAVORDSUPOFC MECH.
McGinnis, Dwight R, STAFF CINCPACFLT; to USS PHILIPPINE SEA.
Moore, William R (MC), NAVHOSP PHILA DUINS; to NAVHOSP KWEST.
O'Leary, Arthur C, jr, OPDEVFOR; to USNAVPGSCOL MONTEREY DUINS.
Sherman, Robert O, COMPRON 12; to US NAVPGSCOL MONTEREY DUINS.
Weisse, Carl, NAAS CABANISSFLD CORPC; to USS HANCOCK.
Adamson, William M (SC), ASO PHILA; to DANISH NAVSTAFF AT COPENHAGEN.
Avery, Robert P (CEC) (NR), DPWO 3ND; to RAD.
Cracraft, Lynn H (SC), NAVSTA LBEACH; to NAVSTA KWAJALEIN.
Findly, Lee B, CO USS T-2; to OPNAV.
Gourgues, Ralph C, NABATRACOM NAS PNCLA; to NAS BARBPT.
Hanson, Donald M, UNIV OF MINNESOTA MPLS DUINS; to NATECHTRAU NAS PNCLA DUINS.
Harriswarren, Herbert B M, NAVSUBSCOL SUBASE NLON; to CO USS BERGALL.
Hogue, Robert F, CARAIRGRU SIX; to NAS OCEANA VBEACH.
Johansen, Johnny M, FASRON FOUR; to NABATRACOM NAS PSCLA.
Kidder, Francis R, OIC USS 43; to MSTS NORPACSUBAREA.
Lee, Charles W (MSC), 5ND; to SERVPAC.
Le Valley, James B, OPNAV; to USS LEYTE.
McKee, Clarence W, USS TICONDEROGA; to AIRLANT TEM.
McLeod, Gerry N (SC), 30 NAVCONST REGT; to TEXGRU.
Miller, James (SC), GEORGE WASHINGTON UNIV WASHDC DUINS; to NAD OAHU.
Reid, Robert M (NR), AIRTRANSRON 32; to AIRTRANSRON 31.
Scheela, Jerome J (SC), GEORGE WASHINGTON UNIV WASHDC DUINS; to GENSTOSUPOFC PHILA.
Sumner, Eugene (NR), NAAS SAUFLEYFLD PNCLA; to USS LAKE CHAMPLAIN.
Whittaker, Homer C, HAWSEAFRON; to AIRPAC TEM.
Zok, Leo J, HATWING ONE; to NAF NOTS CHINA LAKE.
Bodnaruk, Andrew, BUSHIPS; to NAVENGR EXPERSTA ANNA.
Brekke, Trond G, AIRDEVRON ONE; to AIRLANT.
Cloud, Sun R (DC) (NR), USS YORKTOWN; to NAS CECILFLD FLA.
Davis, John K, jr, ACSS MAXWELL AFB ALA DUINS; to NAVPHOTOCEN NAS ANACOSTIA.
Erdbrink, Wayne L (MC); NAVHOSP PHILA; to NAVMEDU TRIPLER AR HOSP, OAHU.
Fite, James J (NR), USS PHILIPPINE SEA; to AIRPAC.
Johnson, Waldo P, USS DES MOINES; to CO NAVRESTRACEN NRLNS.
Swallow, Chandler E, jr, USS TURNER; to OPNAV.
Williams, Mahlon J (NR), OPNAV; to NAVFE.
Wouters, John C, USS GREENWICH BAY; to AIRLANT TEM.
Arnold, Patrick H, BUORD; to USS HELENA.
Dodge, James D, PHIBRON THREE; to NAVPHIBTRAU NAVPHIBASE CORONADO.
Edwards, Lewis L, NSA FT GEORGE G MEADE MD; to NSA FLDET LANSBERG.
Hughey, Harold H (NR), NAF NAHA; to NARTU MCAS MIAMI.
Jalbert, Llewellyn E, PHIBLANT; to USS ALBANY.
Kopfler, William F (CEC) (NR), NAF PORT LYAUTEY; to NAS DAL.
Kurek, Edward L (SC), NATECHTRACEN NORMAN; to SUBCOMNELM/HEDSUPPACTS NAPLES.
McKee, Robert L J, NAVSECGRUDET CINCLANTFLT; to NAVCOMMFAC PHILIPPINES SANGLEY PT LUZON.
Morrow, Billy R (NR), HATRON NINE; to NAS DVR.
Pace, William G, AIRTRANSRON SEVEN; to NAVANTRACOM NAS CORPC TEM.
Richards, Floyd D, USS YARNALL; to NAVGRU JAMMAT ANKARA.
Schlesinger, Daniel "J" (MC) (NR), USS MANCHESTER; to USS FRANKLIN D ROOSEVELT.
Shacklette, Gilbert R, ONM NAVDEPT; to USS THOR.
Eckard, Joseph D, NAVSCOL PREFLT NAS PNCLA; to CARAIRGRU THREE.
Fanning, Ernest G, jr, USS WITEK; to 4ND TEM.
Farrell, Joseph M (SC) (NR) NAVCHB TWO; to EASTSEAFRON.
Flynn, William J, FLETRAGRU CHESBAY; to CORTDESRON TWO.
Gorman, Henry, PATRON 45; to SECOND FLT.
Hart, Keith C, NSA WASHDC; to NAVSEC STA WASHDC.
Hauer, Earl W, NAVSECGRUDET NAVSEC STA WASHDC; to NAVSECSTA WASH DC.
Hobbs, Roy M (SC) (NR), USS WASP; to NAS DAL.
Keller, Richard C (SC), CHASNAVSHIPYD; to DOCKSUPOFC NAVCBCEN PORHUE.
Lissy, Floyd K, NAVSTA MIDWAY; to USNA ANNA.
Maggard, Talmadge P (SC), HARVARD UNIV CAMBRIDGE DUINS; to PEARL NAVSHIPYD.
Mathews, Adolph (SC), NSD CLEARFIELD UTAH; to OIC NOACT NAS ALAMEDA.
McClenathan, James E (NC), NAVHOSP GUAM; to NAVHOSP BETHESDA.
McManus, Hugh A (SC), STANFORD UNIV DUINS; to USS KERMIT ROOSEVELT.
Minwegen, Arthur P (CEC), FLDCOM AFSWP ALBQ; to GEORGE WASHINGTON UNIV WASHDC DUINS.
Mulvey, James G, CO NAVRESTRACEN NRLNS; to NAVSTA TRINIDAD.
Redeye, Frederick A, FAIRPHIL; to NAV COMMFAC PHILIPPINES SANGLEYPT LUZON.
Riediger, John R, FLETRAGRU CHESBAY; to USS WITEK.
Routzahn, Milton M, 17 ND; to ALSEA FRON.
Ruete, Edward S (SC), USS ANTIETAM 36; to BUSANDA.
Sherfy, Ronald, MSTSO ST JOHNS; to NAV TA ARGENTIA.
Sickel, Horatio G, jr, COMPRON THREE; to NATESTCEN PAXRIV.
Swedlund, Floyd W, NAVSECGRUDET NAVSECSTA WASHDC; to NAVSECSTA WASHDC.
Taylor, John C, jr, NAVGRU JAMMAT ANKARA; to USS SAN PABLO.
Thompson, Wendell D, USS VULCAN; to NCSOFF NAVSTA TRINIDAD.
Willis, Warrington R, NSA FT GEORGE G MEADE MD; to NSA WASHDC.
Zeledon, Luis M (DC) (NR), FORTRPS FMFPAC; to NAVHOSP CAMPEN TRMT.
Zinavage, Thomas, NSA FT GEORGE G MEADE MD; to NSA WASHDC.
Arnold, Homer S (MC), NAVHOSP OAK; to NAVSTA KWAJALEIN.
Aull, Herbert H (SC), STANFORD UNIV CALIF DUINS; to NOTS CHINA LAKE.
Baisden, Russell H (SC), AFSOUTH; to PROVSUPOFC NGF WASHDC.
Barton, Margaret E (SC), NAVPURCHASINGOFC SFRAN; to ONM NAVDEPT.
Bigger, Joseph, HELANTISUBRON FOUR; to NAVHOSP SDIEGO TRMT.
Brown, Betty J (SC), NAVRECSTA WASH DC; to NAVCOMSYSTO NAVSTA NORVA.
Cheal, Wayne R, FITRON 22; to OIC NAV PRCHTU NAAS EL CENTRO.
Enyeart, Donald C, CO USS PINOLA; to 14ND.
Fechtelkotter, Harlo D, FASRON TWO; to NAS PNCLA.
Hagood, Douglas R, CO FITRON 212; to CO ATKRON 212.
Haines, George D, NAB JAPAN; to AIRPAC TEM.
Huffman, William W, COMINDIV 81; to 6ND.

SERVICE FAMILY NOTES

THE GIRL SCOUT COOKIE SALE gets an enthusiastic backer as Lt. Gen. Robert N. Young, USA, Sixth Army commander, accepts a sample box of cookies from Sandra Shumaker, Brownie, as a delegation of Presidio Neighborhood Group Girl Scouts call at his office. Left to right: Mrs. James Enmeier, chairman of the newly formed Presidio Neighborhood Scout Group; Kit Seigler, Intermediate, daughter of Col. and Mrs. Thomas Seigler; Sandra, daughter of Lt. Col. and Mrs. Marsh Shumaker; General Young; Sheila Boyle, Junior High Intermediate, daughter of Maj. and Mrs. John W. Boyle, and Dixie Halen, Senior, daughter of Master Sergeant and Mrs. Howard Halen of the Marine Corps.

THE Air Force Dental Officers' Wives' Club of Washington will hold its annual Spring charity bazaar at the home of Brig. Gen. and Mrs. Marvin E. Kendrick, 7423 Lynnhurst Dr., Chevy Chase, Md., on Friday, 16 March, at 8:00 p.m.

Members are requested to bring their pantry shelf "specialty," at which the contributions will be auctioned to the highest bidder. The proceeds will be donated to the Charity Dental Clinic of the Children's Hospital of Washington.

Mrs. Henry I. Copeland, jr. and Mrs. George S. Moore of the Welfare Committee, are in charge of the event.

Navy Dr's Wives' Club—

The Navy Doctors' Wives' Club of Washington met on 8 March, at the Officers' Mess of the National Naval Medical Center, Bethesda, Md.

Their program for the day featured a talk on cooking with wine, with table displays of settings in crystal and china.

Mrs. Blake Talbot was in charge of the decorations, and hostesses were Mesdames G. W. Hyatt, R. O. Peckinpaugh and R. L. Christy.

Sr. Jango to Elect Officers—

The Senior Jango luncheon for March will be held on 20 March, at the Ft. McNair Officers' Club, when Mrs. Wilber M. Brucker, wife of the Secretary of the Army, will be the honor guest. Sherry will be served at 12:15 p.m., the receiving line will form at 12:30, and luncheon will be served at 1:00 p.m.

The nominating committee, headed by Mrs. E. H. Forney, which includes Mesdames G. W. Gibbs, J. W. Maxwell, K. K. Cowart, H. M. Blair, G. H. Walker and R. N. Norgaard, will present the following slate for new officers: president, Mrs. F. S. Withington; 1st vice-president, Mrs. A. E. Fitzwilliam; 2d vice-president, Mrs. O. A. Peterson; treasurer, Mrs. F. A. Dunham; assistant treasurer, Mrs. R. L. Henry; recording secretary, Mrs. L. S. Brice; and corresponding secretary, Mrs. W. H. Bertsch.

Miss Irene C. Kondaks, Director of the Women's Division of the Sabena Airlines of Belgium, will present a travel film and give a short talk and demonstration of the art of packing, with other travel hints. The seasonal door prize will be a year's membership in the American Automobile Association.

Reservations and cancellations will be accepted until noon of Monday, 19 March, and may be made by calling the Jango office, NA 8-5809.

Army Finance OWC—

The Army Finance Officers' Wives' Club of the Washington area will have its annual style show and luncheon on Thursday, 15 March, at the Army-Navy Country Club, when one of Washington's leading stores will present the latest Spring fashions and accessories.

The honor guests of the day will be Mrs. Maxwell D. Taylor, wife of the Army Chief of Staff, and Mrs. Lauren L. Williams, wife of the Army Comptroller. Receiving with the guests of honor will be Mrs. John B. Hess, wife of the Chief of Finance. Mrs. V. M. Buehler is chairman of the affair and will be assisted by Mrs. A. H. Miller and Mrs. W. B. Colley. Hostesses will be Mesdames S. J. Heliker, J. H. Mathias, J. L. Clancy, A. A. Stiefel, R. T. Kennedy and E. D. Taber.

Reservations may be made by calling Mrs. Kennedy at KI 8-0698, or Mrs. Taber at JE 2-8279.

Ft. Belvoir OWC to View Hats—

"Headlines for Spring" will be the focus of interest at the Ft. Belvoir, Va. Officers' Wives' Club's 13 March dessert gathering, when one of Washington's well known shops will present hat fashions for the season. Mrs. John G. Van Houten, wife of the Commanding General of the Military District of Washington, will be the honor guest.

Modeling the chic chapeaux will be Ft. Belvoirites, Mesdames Alfred M. Eschbach, James Chubbuck, Philip Buckler, Russell Kelly, Donald Lundquist and Nick J. Andre. Hostesses will be wives of the Davison Army Air Field Command with Mrs. Edwin H. Leer as chairman. Assisting her will be Mesdames Joseph L. Brack, program; George E. Pickett, Club arrangements; Clarence Villamez, Elmer E. Shaner, Raymond O. Chapman and William G. Rutherford, reservations; and Lewis McConnell, decorations.

CML C Wives' Club—

The Chemical Corps Wives Club will hold its next luncheon meeting on Tuesday, 13 March, at the Ft. Myer, Va. Officers' Club, at 12:30 p.m., when hostesses will be Mrs. V. L. Ruwet and Mrs. L. A. Murray.

On the same date, the members have been invited to a luncheon of the Army Chemical Center Wives' Club at Edgewood, Md., and those who can attend the latter will represent the Chemical Corps Wives' Club of the Washington area.

Mrs. Byers Is Hostess—

The Ninth Course of the NATO Defense College opened in Paris on 20 Feb. with representatives from 13 of the 15 member nations of the North Atlantic Treaty Alliance present. The wives of the class members were welcomed with a tea by Mrs. Clovis Byers, wife of Lieutenant General Byers, USA, Commandant of the College.

Cultural tours of selected places of interest have been arranged for the wives while they are in residence during their six months stay at the College. During the month of March the ladies group will be guests at SHAPE Headquarters to hear a lecture presented by General Alfred M. Gruenther, USA, Supreme Commander, Allied Powers in Europe. Following General Gruenther's address, the ladies group will be conducted on an orientation tour of SHAPE Headquarters.

AGC Ladies' Bridge & Canasta—

The monthly bridge and canasta gathering of the Adjutant General's Corps Ladies is planned for Wednesday, 14 March, at Patton Hall, Ft. Myer, Va., at 10 a.m., when Mrs. A. E. Bonniwell and Mrs. A. B. Majors will be hostesses.

ANAF Cotillion—

The 17th of March is the date for the next dance of the Army-Navy-Air Force Cotillion, when Service juniors and their guests will assemble at Patton Hall, Ft. Myer, Va., and junior hosts and hostesses will be on hand at 8 p.m., to greet and introduce members to guests. The receiving line will form at 8:30 and Maj. Gen. (USAF) and Mrs. Alvin R. Luedecke, the honor guests, with the Cotillion committee members and their wives will welcome the young members and their guests.

The grand march will be led by the junior hosts and hostesses, who include Joseph Jaap, Frank Gentsch, Gerald Johnson, James R. Pritchard, Katherine Pritchard, Mary Van Way, Lynn Downing and Helene Vittrup.

Music will be provided by the Jumping Jacks of the U. S. Air Force Band and light refreshments will be served later in the evening.

Busy Program Of Service Is Planned By Jeffersonville Depot Women's Club

■ **JEFFERSON QM DEPOT, IND.** The Women's Club here is a busy group. Under the leadership of Honorary President, Mrs. Mark A. H. Smith, wife of Col. Mark A. H. Smith, Depot Commander, and President, Mrs. Robert May, wife of the Depot Executive Officer, the group has evolved into much more than the social organization it was when organized.

Mrs. Smith

As their principal project the group has taken over the beautification of the Officers Club where their meetings are held. The result is that the club building which doubles as the Depot Community Center is always in demand by organizations of the Depot and the surrounding community as a meeting place.

In addition to the beautification project the Club sponsors two parties each year for the children of members and associate members of the Officers Club. These parties with "Santa Claus" present at Christmas and the "Bunny" present at Easter are the highlights of the year.

The Club, however, does not limit its service to these more enjoyable projects but accepts voluntarily more menial tasks. It maintains a nursery on Depot grounds where the children of those attending functions at the Depot may "check" their children. The nursery was furnished by donations obtained by club members and a qualified "sitter" is on duty during every function. In addition, since there are no restaurant facilities available to prepare and serve at frequent "welcome" and "going-away" parties for Depot officials and distinguished visitors the Club prepares the food for these functions, a service that would be greatly missed if not provided.

The recent February meeting of the Club was typical—a warm up card party in the "Pine Room" prior to lunch—after lunch served at the Club by the Depot, an hour's serious business of a "quick brush-up" on the latest trends in interior decorating with a lecturer from Hubbuch's of Kentucky leading a discussion and answering numerous to the point questions on the subject. There followed a business session during which the club decided to dig into its "very fluid" treasury for plants with which to decorate the planter type screen, which separates the first floor bar from the main auditorium of the Club. This is not a nickel and dime project as the main floor of the Club building has, on occasion, satisfactorily accommodated over 250 guests with facilities for dancing and dining. Also the final plans for a St. Patrick's Day Dance to be held 16 March were made. This will provide not only a pleasant evening for members and their guests but, it is hoped, will replenish the treasury which takes such a beating from the numerous activities of the Club.

In addition to activities which benefit the Depot and the club members and their families, sincere positive support is given to all community projects. Never is a request for funds in support of worthy civic and charity organizations denied and each community project is sure to find one or more of the club members as an active worker.

In spite of the Club's many projects, the members still believe in the old adage "All work and no play makes Jack a dull boy" and see to it that there is time left at each meeting for cards or just a general "gab fest."

COMMERCIAL STORAGE CONTRACT SET

The Defense Department has adopted a standard contract to cover storage of household goods for military families in commercial warehouses. The Army alone estimates a saving of at least $5 million a year.

In addition to the economies, the commercial storage plan provides greater convenience for military families.

Under the old system, the goods were packed and crated and sent to one of the 136 military depots when the storage period was longer than six months.

Savings will come about through the elimination of the heavy cost of packing and crating household goods—$150 to $440 per lot—and shipment to and from the depot. Commercial warehouses do not require such heavy packing as does the military, which has to store the crates alongside weapons and equipment, thus requiring the utmost protection.

The Defense Commercial Warehouse Service Plan has been used since 1950 for storage of military supplies. It is designed to augment the military space and minimize construction of new military facilities. The Hoover Commission, in its report on Depot Utilization, recommended that it be extended to provide for commercial storage of household goods. Congress authorized this extension in Public Law 245 last August.

There are now 1,600 carloads of military goods in commercial storage. In 1950-51, because of the Korean war, the total was 8,000 carloads.

Break Ground For 1525 New Ft. Huachuca Homes

Work on the first group of 1525 new family homes for personnel at Ft. Huachuca, Ariz., began recently with groundbreaking ceremonies at the Army Electronic Proving Ground.

Maj. Gen. Emil Lenzner, USA, commanding general of AEPG, pointed out the construction of the 200 homes now underway represented the passing of "one of the most important milestones in the history of modern Ft. Huachuca." He said plans called for 700 homes to be completed by the end of 1956, and the remaining number by the end of 1957.

Photo by McVadon Studio

MISS SHIRLEY MARTIN, whose engagement to WO Harold L. Boyd of Ft. Belvoir, Va., has been announced by her parents, Lt. Col. (USA) and Mrs. David Martin of Alexandria, Va.

Photo by Haga

MRS. RONALD LAFAYETTE VOSS, daughter of Col. (USAF) and Mrs. John Nicholas Dick, sr., of Wright-Patterson AFB, Ohio, was the former Miss Patricia Ann Dick, before her recent marriage to Mr. Voss.

Photo by Lorstan Studios

MISS EDNA FRANCES MOLINA, whose engagement to Cadet A. Connor Bowman, USMA '56, son of Col. (USA) and Mrs. Alfred Connor Bowman of Baltimore, Md., has been announced.

Service Weddings and Engagements

CAPT. (USN) and Mrs. J. Dean Black of Coronado, Calif., have announced the engagement of their daughter, Cheron, to Lt.(jg) William W. Hargrave, jr., USN, son of Commo. (MC, USN-Ret.) and Mrs. Hargrave of Portsmouth, Va.

The bride-to-be attended the College of William and Mary, Williamsburg, Va., and Mills College, Oakland, Calif. She is now a student at UCLA, where she is a member of the Kappa Kappa Gamma sorority.

Lieutenant Hargrave was graduated from the U. S. Naval Academy, Class of 1954, and is on duty at the Naval Air Station, Pensacola, Fla., as a Flight Instructor.

A June wedding is planned.

SMITH-GREENE—Mr. and Mrs. Ancel Greene of Waco, Tex., announced the engagement of their daughter, Ancelyn Ellen, to Lt. Donald Joseph Smith, USAF, son of Mr. and Mrs. William A. Smith of New Rochelle, N. Y., at a luncheon on 6 March, at the Dallas, Tex. Athletic Club.

Miss Greene is a sophomore at Southern Methodist University, where she is majoring in Psychology and Liberal Arts. She is a member of the Sigma Kappa sorority.

Her fiance was graduated from Fordham University and is now attending the Air Force Navigation Bombardier School.

The wedding is planned for 7 July at St. Mary's Church of the Assumption, Waco.

BOYD-MARTIN — Lt. Col. and Mrs. David Martin of Alexandria, Va., announce the engagement of their daughter, Shirley, to Warrant Officer Harold L. Boyd, son of Mr. and Mrs. Frank Boyd of Dover, Tenn.

Miss Martin is employed by the Office of the Chief of Engineers, Department of the Army.

Mr. Boyd is assigned to the 509th Transportation Company (Helicopter), Davison Airfield, Ft. Belvoir, Va.

A June wedding is planned.

WALDRON-HOPKINS—Mr. and Mrs. Ben West Hopkins of Little Rock, Ark., announce the engagement of their daughter, Donna Barclay, to 1st Lt. Miles Dudley Waldron, USA, son of Mr. and Mrs. Elbert Dudley Waldron, also of Little Rock.

Miss Hopkins attends the Little Rock Junior College, where she is a member of the Zeta Phi sorority.

Lieutenant Waldron is an alumnus of the same school and was affiliated with Sigma Tau fraternity. He is now stationed at Camp Chaffee, Ark.

TRAPNELL-CONKLIN—Mr. and Mrs. Donald Emerson Conklin of Claremont, Calif., have announced the engagement of their daughter, Kathleen Louise, to Mr. Frederick Mackay Trapnell, recently of the U. S. Marine Corps, and son of Mrs. Farrell, wife of Maj. Gen. (USMC-Ret.) Walter G. Farrell of Coronado, Calif., and of VAdm. Frederick M. Trapnell, USN-Ret., of Oyster Bay, L. I., N. Y.

Miss Conklin is now a sophomore at Scripps Institute.

Her fiance, who attended Choate School, is presently a senior at the California Institute of Technology.

BOWMAN-MOLINA — The announcement has been made of the engagement of Miss Edna Frances Molina of New York City, to Cadet A. Connor Bowman, USMA '56, son of Col. (USA) and Mrs. Alfred Connor Bowman of 3112 Weaver Ave., Baltimore, Md.

The wedding is planned for June at West Point.

VOSS-DICK — St. Leo's Catholic Church, St. Paul, Minn., was the setting on the afternoon of 11 Feb., for the wedding of Miss Patricia Ann Dick, daughter of Col. (USAF) and Mrs. John Nicholas Dick, sr., of Wright-Patterson AFB, Ohio, and Mr. Ronald Lafayette Voss, jr. The bridegroom is the son of Mr. and Mrs. Voss, sr., of Nashville, Tenn.

The Reverend N. G. Murray officiated.

The bride wore an off-shoulder deluster satin gown designed along princess lines with a portrait neckline and a chapel train. Her fingertip veil was held by a sequin and pearl crown, and she carried white hyacinths, feathered carnations and white orchids.

Miss Muriel Bengston of Ozone Park, N. Y., was maid of honor, and the Misses Virginia Ross, Lura Ferguson and Lynn Voss, sister of the bridegroom, were the other attendants. Mr. Voss was his son's best man. The groomsmen were Mr. Edwin A. Price, jr., uncle of the bridegroom, Mr. Edwin Voss, the bridegroom's brother, Airman J. N. Dick, jr., brother of the bride, and Lt. Robert S. McHargue.

Mr. and Mrs. Voss will honeymoon at Delray Beach, Fla., and will make their home in Nashville.

JENNINGS-HEACOCK — Col. (USA-Ret) and Mrs. William O. Heacock of 240 E. Lullwood, San Antonio, Tex., announce the marriage of their daughter, Mary Sue, to Capt. Allen Burke Jennings, USA, son of Col. (USA-Ret) and Mrs. Thomas A. Jennings, also of San Antonio.

The morning ceremony took place at Our Lady of Grace Church, San Antonio, on 20 Feb., with only the immediate families and a few close friends present.

The bride wore a biege silk suit, a small matching hat and a spray of white orchids.

Mrs. Jennings studied at Prealpina, near Lausanne, Switzerland, the University of Michoacaw, Mexico, and the University of Texas.

Captain Jennings, who was graduated from the U. S. Military Academy in the Class of 1950, is now assigned to the Artillery and Guided Missile School at Ft. Sill, Okla., where the couple will make their home.

WRIGHT-JORDAHL — The Protestant Chapel at Camp Lejeune, N. C., was the scene of the marriage of Miss Marcia Lois Jordahl, daughter of Brig. Gen. (USMC) and Mrs. Russell Nelton Jordahl, to 1st Lt. Jerry Hough Wright, USMCR, son of Mr. and Mrs. Fred T. Wright of Grimes, Iowa, on 3 March.

Chaplain Roderic Lee Smith officiated at the double ring ceremony.

Mrs. Donn J. Robertson, wife of Colonel Robertson, USMC, of Washington, D. C., was her matron of honor. Miss Patricia Snedeker, daughter of Maj. Gen. (USMC) and Mrs. Edward W. Snedeker and Miss Jane Wilson, daughter of Capt. (MC, USN) and Mrs. Leonard L. Wilson were bridesmaids. Mr. Robert Wright, brother of the bridegroom, served as best man and ushering were Mr. Richard C. Jordahl, brother of the bride, 1st Lts. Scott Oglesby, USMCR, William Burgess, USMC, and Allan Spence, ADC to General Jordahl.

Mrs. Wright, who was born at Shanghai, China, attended schools at various stations at home and abroad, prior to attending Stephens College and the University of Maryland. Her bridegroom attended Grinnell and Simpson Colleges, graduating from the latter. He subsequently served two years active duty with the Marine Corps, and was released to inactive duty last November. He is now associated with the Continental Can Co., in Chicago, where the couple will make their home.

Billy Graham To Speak At Sunrise Service

Evangelist Billy Graham will be the guest speaker at Walter Reed Army Medical Center's 29th annual Easter Sunrise Service, according to Maj. Gen. Leonard D. Heaton, MC, USA, Commanding General.

In charge of the program is Walter Reed's chief chaplain (Lt. Col.) Alford V. Bradley, USA.

NAS Patuxent Opens Eight-Room Kid Clinic

A new pediatric wing has been opened at the Station Hospital, NAS Patuxent River, Md.

The new addition, made up of six large doctor's offices, a waiting rom and a child shot room, is designed to treat children up to age 14.

The new clinic will do much to relieve the overburdened out-patient clinic, according to Capt. William S. Wray, MC, USN, Patuxent's Senior Medical Officer. He said that it will now be possible to separate pregnant dependents from sick children.

COL. EUGENE W. BILLICK, SR., USA, (left), was the first to congratulate his son, Eugene W. Billick, jr., upon his son's acceptance of a first lieutenant's commission in the Regular Army. The appointment was announced at a ceremony held in the office of Col. Charles L. Kirkpatrick, commanding officer of the Army Hospital, Fort Belvoir, Va. Lieutenant Billick, a Medical Service Corps officer, is the liaison officer for the new Army Hospital project, now underway at Fort Belvoir.

Meetings of Interest

THE FT. RUCKER, ALA. SECTION of the American Helicopter Society will meet 22 March, with Mr. Frank Piasecki, noted helicopter authority, as speaker. Mr. Stanley Hiller, jr., who heads Hiller Helicopters of Palo Alto, Calif., spoke at the February meeting.

LT. GEN. JAMES H. DOOLITTLE and his Tokyo Raiders will hold their 14th Annual Reunion at Tampa, Fla., 13-16 April, at the Tampa Terrace Hotel. At a dinner on 15 April the Raiders will present their Traffic Safety Trophy to a major Air Force command. Lt. Col. Richard E. Cole, USAF, this year's Reunion Chairman and an Air Force officer on active duty in the Pentagon, expects about 35 to be present for the Reunion. There are 60 living members of the original 80 who took off from the "Hornet" on 18 April, 1942, to bomb Japan.

DR. HOWARD C. NAFFZIGER, world-renowned neurosurgeon, will be the principal speaker at the fourth annual William L. Keller Lecture to be held at Walter Reed Army Medical Center 15 March. Subject of his address will be "Brain Surgery Through the Ages." The lecture, held at Walter Reed as part of the Army Surgeon General's March meeting each year, was established in 1953, to pay tribute to Col. Keller, retired Army surgeon now living at 2930 Foxhall Rd., N.W., Washington, D. C. He was the first of two medical officers who, upon retirement from the Army, were designated by the President of the United States and Congress as lifetime consultants to Walter Reed Army Medical Center. The program will begin with an informal dinner at 6 p.m. in the Walter Reed Officers' Club.

THE AIR FORCE, in cooperation with all military services and the Department of Commerce, will sponsor the second Joint Military-Industry Symposium on Packaging and Materials Handling on 9-11 Oct., in the Departmental and Department of Commerce Auditoriums in Washington, D. C.

New Nurse Assignment

Lt. Col. Carrie Elizabeth Burrett, ANC, has been appointed to the Office of the Army Surgeon General as Assistant Chief of the Army Nurse Corps Assignment Section.

She succeeds Maj. Harriet Dawley, ANC, who is slated for an European assignment. Since July, 1952, Colonel Burrett has been Assistant Chief of Nursing Service at Walter Reed Army Hospital in Washington, D. C.

IZMIR, TURKEY — U. S. Army, Navy and Air Force Officer's Wives head the American Women's Hospitality group here. Left to right: Mrs. (Maj. W. F.) Kay Middledorf, USAF Treasurer; Mrs. (Maj. J. W.) Pat Mitchel, U. S. Army, Secretary; Mrs.. (Lt. Col. R. E.) Peggy Adams, U. S. Army, President; Mrs. (Commander C.E.) Louise Roemer, U. S. Navy, Vice President.

PALM BEACH AFB, FLA. The Officers' Wives Club has elected Mrs. Earl W. VonKaenel (left) as president for the coming year. Next to Mrs. VonKaenel is Mrs. Gene Shockley, outgoing president. Others in the photo (from left to right) are: Mrs. John Perkins, vice-president; Mrs. Oliver C. Caldwell, recording secretary; Mrs. Russell R. Frederick, corresponding secretary; Mrs. Lloyd Black, treasurer; and Mrs. Jack Loomis, assistant treasurer.

Notes from Posts, Stations, and Bases

Leap Year At Zama

■ **ZAMA, JAPAN** (APO 343-SF). Members of the Zama Area Officers' Wives' Club entertained their menfolk with a Leap Year buffet-dance 29 Feb.

The ladies not only purchased tickets and refreshments but completed the program, under the chairmanship of Maj. Sarah Seawell, with their own Dogpatch floor show. Mrs. Graham Davis wrote, directed and MC'ed the show as "Marryin' Sam-uella."

All the cast were colorfully attired in appropriate Dogpatch style costumes except the authentic raffia skirted hula chorus. Smiley O'Hara's orchestra played against a background of large silhouettes of Dogpatch characters done by Mrs. Sam W. Pinnell.

Individual vocalists were: Mrs. Gene Smith, Mrs. Donald Geike, Mrs. Robert Sorg, Mrs. Stanley Blunck, WAC Capt. Vera Heddrick, and Mrs. John C. Anderson.

In skirts direct from Hawaii, Mrs. Fred Corson, Mrs. Joseph Anderson, Miss Taffy Guenther, Mrs. C. S. Milka, Mrs. Ray Osborn, Mrs. Francis Payne, Mrs. Marshall Perry, Mrs. Robert Smith, Mrs. Mark Wilson, and Mrs. William Ziler danced to "Little Brown Gal" and the "Cockeyed Mayor."

Perfectly dressed as Mammy and Pappy Yokum, Mrs. John W. Oswalt and Mrs. Donald C. Blatt tap danced to "Love and Marriage."

Gun totin' Scragg Sisters were portrayed in a barefoot dance by Mrs. Francis L. Douglass, Mrs. Lawson G. Lowrey and Mrs. Richard White.

The Daisy Mae type Dogpatch Gals were Miss Alice Sparks, Mrs. Doris Lawson, Mrs. Del S. Perkins, Mrs. Glen E. Petrie, Mrs. Sylvia Webb, and Mrs. Dean F. Winn.

Mrs. Aletha Kennedy served as production assistant and Mrs. Donald Blatt was in charge of costumes.

The gala affair was attended by approximately 500 guests. Among the distinguished guests were Geenral and Mrs. I. D. White, Lt. Gen. and Mrs. Charles D. Palmer, Maj. Gen. and Mrs. Albert Pierson, Maj. Gen. and Mrs. Edward Farrand.

Honor ARC Volunteers

■ **KAISERSLAUTERN** (APO 227-NY). Volunteer workers for the American Red Cross in Western Area Command were honored in recognition ceremonies here recently.

Speakers were Maj. Gen. E. D. Post, Commanding General, Western Area Command; Mrs. Post, honorary chairman, Red Cross Office of Volunteers; Mrs. Robert C. Lewis, Stuttgart Red Cross Volunteers representative; Mrs. Mark N. Rishe, WACom Hqs. Assistant Red Cross Field Director; and Miss Betty Burton, 2d General Hospital Red Cross Field Director.

Presentation of service awards and stripes was made by Col. W. H. Glascock, WACom Surgeon; and Col. William H. Brunke, Commanding Officer, Kaiserslautern Sub-Area; and Lt. Col. Gordon A. Jones, executive officer, 2d General Hospital.

Model At Style Show

■ **BRANCH USDB, LOMPOC, CALIF.** Fashions were the keyonte at the Officers' Club recently as more than 50 members and guests of the Officers' Wives' Club gathered for a showing of spring apparel. Modeling of the clothing was preceded by a tea at which Mrs. William M. Scott and Mrs. Walter R. May were hostesses.

Mrs. Thomas M. Love, assisted by Mrs. John B. Lavell, acted as narrator, and Mrs. Milford B. Barrick was piano accompanist.

Models were Mrs. Norman J. Kinley, Mrs. Raymond J. Abernethy, Mrs. Harold W. Ferdinand, Mrs. Warren S. Olin, Mrs. Richard P. Giacomazzi, and Mrs. Hugh J. Blakely, who was also fashion show committee chairman.

Navy Wives Tour Panama

■ **PANAMA.** The Naval Officers' Wives, Club visited various points of interest in Panama recently. The group met at the Army Navy Club, Ft. Amador in the Canal Zone to start the tour. The arrangements for the day were made by Mrs. R. N. S. Clark, Chairman of the Tours Committee.

The tour included a visit to the National Museum of Panama, the United States Embassy, where the group was greeted by Ambassador Harrington, and visits to the homes of three very prominent Panamanian families; Mrs. Augusto Samuel Boyd, jr., Mrs. Octavio Icaza and Mrs. Elisa Heurtematte. These ladies, who so generously invited the Club to visit their homes, were later on guests of the Club for luncheon at the Panama Golf Club.

Gen. Young Visits U. of Utah

■ **SALT LAKE CITY.** Lt. Gen. Robert N. Young, USA, recenatly visited the Army ROTC at the University of Utah. During the visitation he talked with Col. H. C. Plapp, PMS&T, members of the cadet and sponsor corps staff.

He was introduced to Cadets Gerald B. Thorne and Donald V. McGregor, who had just received appointments as 2d Lt.'s in the Regular Army. These two cadets were two of the four receiving appointments from the Army ROTC, University of Utah.

General Young pointed out to these cadets that the source of his commission was also in Reserve Officers Training Corps, and that he graduated from the University of Maryland in 1922. General Young stated that the opportunities for ROTC graduates were unlimited and that there was no distinction made between West Point graduates, AUS Officers and ROTC Officers.

After talking to the members of the ROTC faculty staff, he was shown the University of Utah's new small-bore rifle range, where he exhibited his ability with a rifle for both cadets and members of the Unit.

Later in the afternoon, General Young met with the University President, A. Ray Olpin and the Dean of the University College, S. M. McMurrin. Upon completion of his tour of the University facilities, he had his picture taken with Colonel H. C. Plapp and two of the Regular Army Cadet Appointees.

New AF Warrant Chapter

■ **WIESBADEN, GERMANY** (APO 633-NY). A group of Air Force Warrant Officers from Rhein/Main, Wiesbaden, Sembach, Landstuhl and Ramstein met recently at the Schwarzer Bock Hotel to form a Wiesbaden Chapter of the Air Force Warrant Officers Association.

CWO G. I. Swanson, USAFE Staff Chaplain's Office, opened the meeting. CWO William Irvine, Rhein/Main Air Force Base, Founder, was on hand at the meeting. CWO James B. Costello, AMFEA, was elected as temporary chairman until a slate of nominees can be drawn up for the eelction of officers.

SCHOLARSHIPS AVAILABLE FOR SERVICE SONS

Eight three-year scholarships, valued at $3,045 each, are being offered to sons of Regular Army, Navy, Marine Corps and Air Force officers by Valley Forge Military Academy, Wayne, Pa., Maj. Gen. Milton G. Baker, Superintendent, has announced.

Applications, which must be submitted before 15 May, will be limited to students entering the ninth, tenth or eleventh high school grades. Recipients will be selected on academic standing as well as interest shown in the military way of life.

Those interested should write to the Registrar, Valley Forge Military, Wayne, Pa. An official application form will be forwarded, together with a viewbook and catalog.

The students selected for the awards will be announced shortly after 1 June.

Full Time Nursery

■ **FT. STORY, VA.** Two projects sponsored by the Officers' Wives Club materialized 1 March when Col. George E. Woods, jr., post commander, attended the opening of the installation's first "full time" nursery and a thrift shop.

The nursery, to be open from 8 a.m. to 5 p.m. Monday through Friday, will be operated by Mrs. Lilly C. Smith of Virginia Beach. Chairman of the Officers' Wives nursery committee is Mrs. Alfred R. Campbell.

The thrift shop, which has been stocked with a variety of items within reach of the tightest budget, will be operated by members of the Officers' Wives Club.

Co-chairmen of the thrift shop committee are Mrs. Joseph G. Friedrich and Mrs. Joseph J. Carfagno. Mrs. William C. Condon is cashier, Mrs. Herman Nadler is secretary and Mrs. Patrick E. O'Briene is bookkeeper. Mrs. Harry V. Hobbs and Mrs. Milton L. LeGault are members of the committee.

Col. Hellier Is Exec.

■ **FT. McCLELLAN, ALA.** Col. Edward G. Hellier, USA, former Advisor to the Army Reserves, Michigan, has assumed duties of Headquarters Executive Officer here. He succeeds Col. Willard M. Gaines, en route to assignment in Korea.

Named "DSM's" At Ohio State

■ **COLUMBUS, OHIO.** Eighteen senior cadets in the Army ROTC Unit at Ohio State University have been designated "Distinguished Military Students" according to Col. Thomas I. Edgar, USA, Professor of Military Science and Tactics.

The cadets are:

Aured, Charles F	Lezotte, Harold R
Collins, Denver, jr	Liles, Michael S
Dale, Ralph G, jr	Lukacsko, Donald G
Dodd, William W	Masuga, James J
Griffiths, James S	Miller, Paul H
Horning, Frederick G	Pakes, Steven P
Kenyon, James F, jr	Swift, James C
Kromi, Wayne M	Zeithaml, Richard H
Leitzy, John D	Zimbran, Peter

THE MILITARY DISTRICT OF WASHINGTON Officers Wives Club honored Mrs. John G. Van Houten (second from left) at a tea recently at Fort Myer. Mrs. Van Houten is the wife of Major General Van Houten, Commanding General of MDW. Left to right: Mrs. Jonathan T. Kaigler, wife of Col. Kaigler, Asst. CofS, G-1; Mrs. Van Houten; Mrs. Hugh Everett, Jr., wife of Col. Everett, CofS; Mrs. Henry F. Ross, wife of Col. Ross, IG, and Mrs. Clifford F. Arnold, wife of Lt. Col. Arnold, Asst. AG.

West Point Alumni Fete Founders Day

General Maxwell D. Taylor, Chief of Staff, will speak at the Founders Day Dinner of the West Point Society of New York on 17 March. The stag dinner will be held at the Waldorf Astoria Hotel starting at 6:30 p.m.

Reservations may be made by writing directly to the Deputy Post Commander, Ft. Jay, Governors Island, New York 4, N. Y. For further information please call WHitehall 4-7700, Extension 3242.

FT. HOOD, TEX.—Brig. Gen. David W. Traub, USA, Fourth Armored Division Artillery Commander, assisted by Col. Rolland C. Renwanz, USA, Combat Command A, is in charge of the 16 March celebration.

FT. MEADE, MD. — Maryland graduates of the USMA will observe Founder's Day 16 March. Sponsored by the West Point Society of Maryland, the affair will be held in the main ballroom of the Sheraton-Belvedere Hotel, beginning with cocktails at 6:30 p.m. Interested graduates and ex-cadets, retired or on active duty, who reside or are stationed in Maryland, are invited to attend. The invitation is also extended to graduates and ex-midshipmen of the U. S. Naval Academy who are presently stationed or assigned to Army or Air Force bases. Reservations can be made by contacting: Capt. Edward S. Eneboe, Headquarters, Second Battalion, Second Armored Cavalry Regiment, Ft. George G. Meade, Maryland.

Service Daughters Join Dean's List

The Dean's List at Mary Washington College of the University of Virginia at Fredericksburg for the first semester includes the following Service daughters:

Joanna Benner, Col. K. W. Benner, USMC, Wash., D. C.

Lois Ann Todd, Col. and Mrs. R. P. Todd, USAF, Wichita Falls, Tex.

Joan Ivanoff, Maj. and Mrs. Andrew I. Ivanoff, USAF, Arlington, Va.

ARMY

Claudia Broom, Col. and Mrs. Thad Broom, Wash., D. C.

Sue Carpenter, Col. and Mrs. G. R. Carpenter, Arlington.

Suzanne Doran, Col. and Mrs. Roy E. Doran, Carlisle Barracks, Pa.

Sylvia Hansen, Col. and Mrs. Harry F. Hansen, Alexandria, Va.

Marion Lee, Col. and Mrs. Ernest O. Lee, (ret.), Roanoke, Va.

Dorothea Reeder, Col. and Mrs. Russell P. Reeder, jr., West Point, N. Y.

Zada Taylor, Lt. Col. and Mrs. Walter A. Taylor, Arlington.

Ann Caddy, Maj. and Mrs. E. W. Caddy, Jr., Port Clinton, Ohio.

Elizabeth Yancey, Maj. and Mrs. B. A. Yancey, (ret.), Warwick, Va.

NAVY

Mary Buchanan, R. Adm. and Mrs. Charles A. Buchanan, Wash., D. C.

Judith Hendricks, Cmdr. (ret.) and Mrs. Samuel H. Hendricks, Norfolk, Va.

Katherine Roessler, Cdr. and Mrs. B. O. Roessler, Bainbridge, Md.

Sandra Ball, Capt. (ret.) and Mrs. Frank H. Ball, Morehead City, N. C.

Ellen Marie Brown, Capt. and Mrs. U. L. Brown, Hopedale, Mass.

Michelle Foley, Capt. and Mrs. Frank J. Foley, Coronado, Cal.

Isabel Gill, Capt. and Mrs. Graham C. Gill, Bethesda, Md.

Ruth Morrison, Capt. and Mrs. James A. Morrison, Bethesda.

Susan Small, Capt. and Mrs. Seldon C. Small, Alexandria.

Janet Stuart, Capt. and Mrs. W. A. Stuart, Coronado.

Jacqueline McDaniel, Lt. and Mrs. James E. McDaniel, Portsmouth, N. H.

Gavel To Mrs. Thompson

■ **FT. RICHARDSON, ALASKA** (APO 494-Seattle). Mrs. Hoke Wofford of the Officers' Wives Club on 8 March turned over the presidential gavel to Mrs. Edgar Thompson. Mrs. Lisle Bartholomew took the duties of vice president from Mrs. Charles Lewis. Mrs. Ellwood Hanson bestowed her duties as secretary on Mrs. W. R. Lightfoot. Mrs. Kay Lorentzen, corresponding secretary, turned over duties to Mrs. Elvin Burger, and Mrs. John Schwartz relinquished the treasurer's duties to Mrs. Paul Bowles.

People of Service

WIESBADEN, GERMANY (APO 633, N. Y.) — USAFE personnel have contributed $6,368.31 to the American-Korean Foundation, according to a report by Maj. Gen. C. W. Christenberry, USA-Ret., Foundation President.

FT. SILL, OKLA.—Mrs. J. E. Theimer, wife of Brigadier General Theimer, USA, last week presented a check for $800 to Mrs. W. J. Becker, principal of the Post Children's School, for purchase of books; the money was raised by the Post Thrift Shop, which is under direction of Mrs. J. P. Lushene, wife of Commander Lushene, U. S. Coast and Geodetic Survey Liaison Officer to the Artillery and Guided Missile Center.

Hahn Air Base, Germany (APO 109 N. Y.). Personnel at this 12th AF base have raised $4,312.12 net for the March of Dimes. All units cooperated as did the Girl Scouts and both the Officers' Wives' Club and the NCO Wives' Club.

WURZBURG (APO 36, N. Y.) — The 10th Inf. Div. has added another name to its ever growing list of needy homes receiving aid from the officers, men, and dependents of the 10th Div.—Wurzburg's St. Josefheim. The men of the 10th Sig. Co. officially took under their wing this home for psychologically disturbed children. Money for their aid has been voluntarily given each month by the men of the Co. So far over 1000 DM have been collected.

FT. RILEY, KANS. — Five different charitable organizations with representatives in Junction City, Kans., or Manhattan, Kans., have received $5,850 from the 1st Infantry Division and Ft. Riley. The five checks, presented by Maj. Gen. Willis S. Matthews, USA, Commanding General, is the share each organization is to receive of the $23,784.14 collected during the Community Chest Fund Drive at Fort Riley.

Gen. Talley Host to French I. G.

■ **NOUASSEUR.** Brig. Gen. Benjamin B. Talley, USA, Division Engineer, Mediterranean Division, Corps of Engineers, U. S. Army and Mrs. Talley were the hosts recently at a dinner in honor of General Robert Jean-Louis Pinson, Inspector General of the French Corps of Engineers, at Division headquarters, Nouasseur Air Base.

General Talley also presented General Pinson with a plaque commemorating his visit to Nouasseur, and briefly recalled, in French, the traditional friendship which has linked the French and American Corps of Engineers ever since French General de Rochefontaine was commissioned by George Washington to found the U. S. Corps of Engineers, in 1783.

Bussac Fashion Show

■ **CAMP BUSSAC, FRANCE** (APO 21-NY). More than 50 members of the Officers' Wives Club here were treated to a sneak preview of 1956 French Spring fashions.

The models paraded forth wearing the "latest" in 1920 fashions as a phonograph played tangos and Charlestons. The Spring fashions were complete with long beak necklaces and cigarette holders reminiscent of the "Roaring 20's." The climax of the fashion show came when Miss Lila Horton did a lively Charleston while modeling one of the "new" dresses.

Other models to be the first to wear 1956's Spring fashions were Mrs. Ester Lee Lloyd and Mrs. Rosemary D'Amore. Mrs. Anne Goodman did the announcing.

FT. KNOX, KY.—Four brides were honored by ladies of 67th Armd. Field Artillery Bn. of 3d Armd. Div. at a luncheon recently. The girls are finding life as an Army Officer's wife very pleasant as they chat with Mrs. Fitch, wife of Brig. Gen. Alva R. Fitch, CG, Div. Arty., 3d Armd. Div. From left, Mrs. Tom Fitzpatrick, Mrs. Clare Bedsaul, Mrs. Fitch, Mrs. David Allen and Mrs. Leandro Lewis. At the conclusion of the luncheon Mrs. Fitch was surprised by the presentation of a large birthday cake decorated with red roses and bearing the inscription, "Happy Birthday Mrs. Fitch."

Help Children's Library

■ **ERNEST HARMON AFB, NFLD.** The children's section of the Ernest Harmon Library received a helping hand recently from base organizations, who donated more than 200 books for Harmon's younger set.

The drive to add to the children's reading material was kicked off during National Book Week, 13-21 Nov., at this Northeast Air Command base, with the aid of the Officers' and Enlisted Men's Wives Clubs.

Members of both clubs, in cooperation with Boy Scouts and Girl Scouts of Harmon, donated more than $120 collected through various projects to purchase new books.

Largest individual contributions to the children's Library were made by Mrs. C. K. Zolezzi, wife of Capt. C. K. Zolezzi, Base Adjutant. Mrs. Zolezzi donated 21 books for the use of children from pre-school through grade school age.

Other contributions included $100 turned over to the Children's Library by the Officers' Wives Club. Mrs. Melvin Weinstein was the Committee Chairman for the selection of the books, bought with the funds taken from the Club's Welfare Fund.

The Enlisted Men's Wives Club played their part in improving the reading material for Harmon children as they added $50.00 to the growing list of contributions.

Mrs. Carmel Martin, Base Librarian, indicated that the drive for new and educational books will continue as long as the demand exceeds the supply.

■ **FT. KNOX, KY.** A gay Valentine motif was the setting of the luncheon of the Medical Services wives and nurses. The tables were decorated with perky Dan Cupids embellished with clusters of red ribbon and lacey Valentine place cards. The ladies at the head table were: Lt. Col. Helen Malmberg, ANC, Chief Nurse, USAH, Ft. Knox, Mrs. George Kuhn, wife of Chief Veterinarian Armored Center, Mrs. Leroy Thomas, wife of executive officer AMRL, Mrs. Kenneth Brewer, wife of C. O. USAH, Ft. Knox, Mrs. Walter B. Richardson, wife of Chief of Staff replacing Colonel Abrams, Mrs. Sam Hicks, Miss & Mrs. Shop, Radcliff, Ky., Mrs. Esther Wolmers, sister of Mrs. Richardson.

Win Tuition Awards

■ **LANDSTUHL, GERMANY.** Two officers and one airman here reecntly received University of Maryland tuition award checks from Col. Robert W. Waltz, base commander.

Offered by the base as scholastic incentives, the awards were presented in token of "outstanding educational achievements" to: Capt. Milton L. Hinshaw, 6th Shoran Beacon; Capt. James W. Ryan, 807th Tactical Control, and A/1C Neil R. Gray, of the 2d AACS Squadron.

Auto Club Elects Col. Price

■ **LAON AB, FRANCE.** Lt. Col. Thomas J. Price, USAF, commander of the 822d Bomb Squadron, was elected president of the newly formed automobile club recently.

The club was formed solely for the purpose of those who have an interest in automobiles, and during its third meeting, Lt. James R. Mihaloew, of the 38th Field Maintenance Squadron was elected vice president.

In his opening address, Colonel Price outlined that the main objective of the club would be driving safety. He also stated future plans of the club such as: drag races, to test the mechanical abilities of the members; auto rodeos, to test the skills of the drivers, spark plug and tire change speed races, and many other events hinged on the mechanical category.

Bamberg Club Aids Children's Groups, Teaches German, Equips Orphanage

■ **BAMBERG** (APO 139-NY). The Women's Club, its membership recently boosted to 160 members with the arrival of the last contingent of Tenth Division Gyroscope families, has planned an extensive program for the dependents, its new president, Mrs. James E. Sonnie, announces.

Other new officers installed are: Mrs. David E. Frohardt, vice-president; Mrs. Robert B. Naylor, secretary; and Mrs. John O. Childs, treasurer. Mrs. Milburn N. Huston, wife of Colonel Huston, 85th Infantry Regimental commander, is the honorary president.

Activities of the Women's Club include the sponsoring of a women's bowling league, headed by Mrs. Richard J. Lampien, with ten teams participating. Plans for a fashion show on 6 April are under the direction of Mrs. James Reed. A committee with Mrs. George T. Bartholemew as chairman, is investigating the reopening of the Bamberg thrift shop, Mrs. Sonnie said.

With active support of the scouting program in Bamberg, which now includes four Brownie troops, two Girl Scout troops, as well as a pack of six Cub Scout dens and the Boy Scouts, the club has voted financial donations to each unit. Lessons in German have been begun, and German cookery classes are planned.

Other committee chairmen are Mrs. Childs, ways and means; Mrs. Oscar King and Mrs. Howard Largeman, German-American relations; Mrs. Frohardt, program; Mrs. Paul L. Rosenthal and Mrs. Mack Furlow, reservations; Mrs. Gerald R. Wilson and Mrs. O. I. West, representatives to American Youth Activities council; Mrs. C. R. McNeil, membership; and Mrs. Morris L. Shoss, publicity. The welfare committee, which has recently supervised the equipping of a Bamberg Lutheran orphanage with linens, cooking utensils and clothing, is composed of Mrs. George C. Walsh, Mrs. Lowell O. Hookie, and Mrs. Harold G. Dickinson. Mrs. Batholemew heads the hospitality committee.

BAMBERG, GERMANY, (APO 139-NY)—**Newly elected officers of the Women's Club shown after their recent installation. They are, seated, left to right, Mrs. James E. Sonnie, president, and Mrs. David E. Frohardt, vice-president. Standing are Mrs. John O. Childs, treasurer, at left, and Mrs. Robert B. Naylor, secretary. Mrs. Milburn N. Huston, wife of 85th Infantry Regimental commander, is honorary president of the women's group.**

Mrs. Hart Addresses Club

■ **WUERZBURG** (APO 36-NY). Mrs. Charles E. Hart, wife of V Corps CG Lt. Gen. Charles E. Hart, USA, told members of the 10th Div. Ladies' Club that whenever possible women should take an interest in their host countries while overseas, and at all times strive to be ambassadors of good will.

Cap 31 Gray Ladies

■ **CHAMBLEY AB, FRANCE.** Thirty-one wives of the 21st Fighter Bomber Wing received American Red Cross Gray Ladies' caps and pins with ceremonies held in the new base chapel. This group represents one of the largest single capping ceremonies ever held in Europe.

Following the services in the chapel, a reception was held in the base NCO club. Mrs. Morgan R. Beamer is chairman of the Gray Ladies. Other officers are: Mrs. David H. Perry, clinic chairman; Mrs. James M. Dellaripa, ward chairman; and Mrs. William C. Waller, publicity chairman.

Mrs. Raymond de Lancey Elected

■ **FT. RICHARDSON, ALASKA** (APO 494-Seattle). The Engineer Officers' Wives Club has elected and installed the following new officers: Mrs. Raymond de Lancey, president; Mrs. Jerome Zohn, vice-president; Mrs. Virgil Adkins, secretary; and Mrs. Charles McLeod, treasurer.

Welcome Eglin Newcomer

■ **EGLIN AFB, FLA.** Fourteen newcomers were honored at the monthly coffee of the Officers' Wives Club. Mrs. Jan M. Laitos, club president, welcomed Mesdames Bernard Gershan, H. L. McClammy, O. A. Maki, D. J. Emery, G. W. Kreamer, G. R. Forgy, J. A. Parker, J. S. Sparks, jr., T. J. Williams, H. J. Dickman, Willard Levin, M. E. Kay, G. C. Ponti and W. L. Jackson.

Mrs. Donald Diehl, Mrs. John Popel and Mrs. Joseph Kelly were hostesses.

Model Japanese Kimonos

■ **YOKOHAMA ARMY PORT** (APO 503-SF). Members of the Transportation Corps Officers Wives Club "went native" recently when they acted as models for various types of Japanese kimonos at one of their meetings in the Golden Dragon Officers Open Mess. Kimonos were supplied by a Tokyo firm.

Club members who acted as models were: Twila Williams, wife of Capt. George W. Williams; Diana Russell, wife of Lt. William S. Russell; Ann Seiber, wife of Capt. Louis H. Siber; Ruth Bovis, wife of Capt. William H. Bovis; Jesse Mae Chirico, wife of Capt. Anthony Chirico; Pat Brown, wife of Capt. Norman Brown; Shirley Hadley, wife of Lt. Col. Leo L. Hadley; Doris Sachse, daughter of Lt. Col. Joseph C. Murphy; Ellen Johnson, wife of Lt. Col. Bernie D. Johnson and Ann Bauman, wife of Capt. Robert Bauman.

$13,380 For Polio

■ **ANDERSEN AFB, GUAM.** More than six times the amount donated in 1955 is the result of the 1956 March of Dimes campaign here. The grand sum collected totalled $13,380 or more than $3,000 over the original $10,000 goal.

Col. Frank E. Marek, Commander 3960th Air Base Wing, praised the initiative shown in individual fund raising campaigns and the sincere belief in the cause shown by the various units assigned.

As the campaign drew to a successful close, it was revealed by the 3960th USAF Dispensary that more of the Salk Vaccine had arrived on the station to be used in an attempt to keep infantile paralysis from Andersen Air Force Base, Guam.

Contributes to Heart Fund

■ **ROBINS AFB, GA.** A check for $478.87 has been presented to the Georgia Heart Association by Mrs. Jack Charles, widow of an Air Force officer who recently succumbed to a heart attack at his home in Warner Robins.

DARMSTADT, GERMANY—Newly elected officials of the Women's Club (seated left to right) are: Mrs. John H. Caskey, 1st Vice-President; Mrs. James I. Scott, President; Mrs. Salad W. Ameen, 2d Vice-President; (standing left to right) Mrs. Robert A. Chubboy, Asst. Secretary; Mrs. Ronald L. Stinson, Asst. Treasurer; and Mrs. Walter P. Miller, Treasurer. Mrs. Walter H. Stevenson, Secretary, was not present when this photo was taken.

ANDREWS AFB, MD. The Officers' Wives Club recently enjoyed "An International Afternoon." Shown at the party are, left to right: Mrs. William L. Brinson, Publicity Chairman of the Club; Senorita Florita Bell of Brazil; Mrs. Norman L. Peterson, Hostess Chairman, and Mrs. T. G. Kelly, wife of the Air Attache from India.

CHATTERBOX CHIEF AT KAEFERTAL

■ **MANNHEIM, GERMANY.** Mrs. Stella Marshall has been named president of the Kaefertal Chatterbox Club, association of NCO wives here, succeeding Mrs. Grace Brandy.

Other newly-elected officers include Margaret Kilpi, 1st vice-president; Mary Banks, 2d vice-president; Thursa Thorgerson, secretary; Aggie Horn, treasurer; Leah Suttle, corresponding secretary, and Gloria Cook, historian.

Welcome New Wives

■ **FT. SAM HOUSTON, TEX.** The hospitality committee of the Station Complement Officers' Wives Club, under the chairmanship of Mrs. J. M. Murphy, welcomed wives of the newly assigned Officers at their regular monthly coffee, recently. Honorees were: Mesdames D. E. O'Dell, J. F. Sewell and W. H. Boles.

Mrs. Hawthorne Davis presided at the coffee service and Mrs. L. B. Kovacs, President of the Club, introduced the new members.

Departees are Mesdames Ramon Thomas to Oklahoma, E. P. Sidle to Alaska and L. G. McNair to San Francisco.

Winner of the door prize was Mrs. H. F. Byram.

AFEX SNACK BAR

■ **CHAUMONT AIR BASE, FRANCE.** Colonel A. P. Clark, Commander, cut the entrance ribbon recently to officially open the new AFEX snack bar.

On hand were Maj. Hollis Evans, AFEX Officer, Mr Robert Pethiot, snack bar manager, as another step in the "mud to concrete" program was completed. Free doughnuts and coffee were served.

Meet With French

■ **VERDUN, FRANCE** (APO 122-NY). The Verdun Chapter of the Reserve Officers Association celebrated Mutual Defense Week at a dinner meeting in conjunction with French Reservists at "Cercle Militaire" (French Officers' Club).

Following dinner, 1st Lt. Martin Ansion, Vice-President of the Verdun French Reserve Officers Association, compared the roles of Reservists in the French and American armies. Commandant Rene Josse, Assistant French Liaison Officer at Advance Section Headquarters, presented his experiences while in training at the Transportation Corps School in Fort Eustis, Virginia. Maj. Richard C. B. Whitten, USA, Chief, Management Branch, Comptroller Division, Advance Section, spoke on the accomplishments of NATO and French and American cooperation against a mutual threat.

Tea Honors Wives

■ **FT. CARSON, COLO.** The Officers' Wives Club honored the wives of three top Carson officers recently.

Saluted at a reception were Mrs. Thomas M. Watlington, whose husband, Maj. Gen. Thomas M. Watlington, commands Carson and the 8th Infantry Division.

Mrs. Harold K. Johnson, wife of the assistant division commander, and Mrs. C. Coburn Smith, wife of Colonel Smith, 8th Division Artillery commander, also were honored guests at the afternoon tea.

Mrs. Louis N. Rodgers and Mrs. Miguel J. Pomar, were co-chairmen.

Hospitality Coffee

■ **ARDC, BALTIMORE.** A "coffee" was given recently by the ARDC Women's Club Hospitality Committee at the home of Mrs. Eugene A. Fucci in Glen Burnie for newcomers to ARDC living in the Glen Burnie area.

Newcomers honored were Mrs. John K. Kosher, Mrs. Lester J. Schaub, Mrs. John J. Redding, Mrs. Ivan H. Fortenberry, Mrs. William J. Lynch, Mrs. Grover C. White, Mrs. Charles G. Johnson. Co-hostesses were: Mrs. Eugene A. Fucci, Mrs. W. J. Henderson, Mrs. P. G. Galentine, and Mrs. E. A. Meyer.

Plans are being made for a large hospitality tea to be held at the Ft. Meade Officers' Club on 20 March for all members of the ARDC Women's Club.

Lt. Col. Perry Addresses Wives

■ **LOS ANGELES, CALIF.** Lt. Col. Donald L. Perry, USAF, recently addressed the Officers' Wives' Club, Western Development Division. Information Service Officer for Western Development Division, he discussed matters pertaining to local public relations.

During the business meeting following the luncheon, Mrs. Charles E. Hughes, the club's president, held an election for the vacant office of Recording Secretary. Mrs. Richard C. Henry was unanimously elected.

Hostesses for the luncheon were Mesdames Jone C. Stokes, John W. Everhart, and Ralph E Breden.

Navy Relief Rodeo

■ **CAMP PENDLETON, CALIF.** Col. Robert E. Hill, USMC, executive chairman of the ninth annual Navy Relief Rodeo-Carnival here, has announced that the event will be held on 9 and 10 June at the rodeo grounds a mile inside the San Luis Rey gate.

Believed by Camp Pendleton rodeoers to be the largest free rodeo in the world, the event drew some 70,000 spectators last year.

Officers' Mess Elects

■ **FT. LEAVENWORTH, KANS.** At the annual meeting and election of the Officers' Mess the following board of governors was chosen: Col. John F. Franklin, jr., President; Lt. Col. Arthur J. Sutton; Maj. Howard A. Daniels; Maj. Robert R. Craddock; and Lt. Col. Raymond P. Murphy.

Outgoing members of the board of governors were: Col. John F. Franklin, jr.; Lt. Col. Francis C. Nelson; Maj. Hugh V. Dittoe; Lt. Col. Jack L. Balthis; and Lt. Col. Arthur J. Sutton.

Lt. Col. Leonard G. Truitt is the secretary of the Officers' Mess.

RAdm. & Mrs. Boone Honored By Governor

■ **ANNAPOLIS, MD.** Governor and Mrs. Theodore R. McKeldin entertained at a luncheon 29 Feb. at the Governor's Mansion in honor of RAdm. Walter F. Boone, USN, Superintendent of the Naval Academy, and Mrs. Boone, who will leave Annapolis this month. Also present from the Naval Academy were Cdr. Isaac C. Kidd, jr., Flag Lieutenant and Aide to Admiral Boone, and Mrs. Kidd.

Members of the Naval Academy Class of 1943 met at the Alumni House on Saturday evening for a cocktail and dinner party. Hostesses for the party were Mrs. Walter C. Blattmann and Mrs Richard Lazenby.

The Toastmariners held a cocktail and dinner party last Thursday at Colony Inn. Capt. and Mrs. Robert B. Madden were honor guests. After dinner the competition for a representative speaker to attend the district competition began with Lt. Robert L. Ringhausen, Cdr. Henry C. Field, Cdr. Charles N. Payne, jr. and Lt. Allison L. Maynard participating. The regular members elected Commander Payne. Toastmaster for the evening was William B. Cullin.

RAdm. and Mrs. Harry Sanders of Washington were the weekend guests of Capt. and Mrs. N. C. Gordon at their Porter Road quarters.

Boys Town Citizens Help Aid Orphanage

KITZINGEN, Germany — With the promise of assistance from Father Flanagan's Home of Boys' Town, Neb., the 62d Tank Battalion of the 10th Infantry Division is well on its way in helping to provide for the Tautberg Orphanage here.

Realizing that clothing and other essentials not available here would be needed, Lt. Col. R. W. Green, USA, Bn. Commander, wrote the Director of Father Flanagan's Boys' Town asking for their assistance.

Answering his letter, the Rt. Rev. Msgr. Nicholas H. Wegner, Director of Boys' Town, assured the men of the battalion that they would be happy to help co-sponsor the Trautberg Orphanage and that aid in the form of clothing and other necessities would soon be on its way to the improverished "Kinderheim."

"Adopting" the Orphanage when they first arrived in Germany, the men and officers of the battalion have already provided sufficient coal and coke to last the winter and have contributed funds for major repairs for the home. In addition, they have held holiday festivities for the children and also have invited them to visit the home of the "Tankers" at Harvey Barracks and view the "Panzerwagens" which are the symbol of the Tank Battalion.

The Orphanage now houses approximately 52 boys ranging in age from 7 to 15.

Haven C.O. To Sheridan

■ **CAMP HAVEN, WISC.** Lt. Col. Thomas J. Martin, USA, Post Commander for the past year, has left for Ft. Sheridan, Ill. to be Personnel and Administration Officer (S-1).

Charm School, Bridge Class & Book Club

■ **SHEPPARD AFB, TEX.** Plans for various classes were discussed during the February luncheon meeting of the Officers Wives Club.

The organization will sponsor a beginner's bridge class and charm school. Tentative plans were discussed for a book study group to be conducted by Mrs. Howard H. Maxwell, and a choral group.

Mrs. John K. Reidell is to direct the bridge classes and Mrs. Herbert D. Wesselhoeft the charm school. Plans for the activities were announced by Mrs. William K. Welker, special activities chairman.

Mrs. Howard D. Jorgenson, president, conducted the business meeting which was opened with an invocation by Mrs. Dale Swartz. Mrs. Hudson Rose introduced the newcomers, including Mesdames James B. Thorson, Don C. Leeper, Victor Uebel, C. H. Parsons, Roland B. Kool, John R. Flandrick and B. Orr. Guests introduced were Mesdames R. G. Beard of London, England, and Aalon Ferguson of Wichita Falls.

Three members of the organization were honored for their activities. They were Mrs. Robert Lichty, president of the Sheppard AFB School Parent-Teacher Association; Mrs. F. L. Thompson, president of the Protestant Chapel Guild and Mrs. Warren Shaw, chairman of the Girl Scout Neighborhood Group.

Mrs. Ray Barton was chairman of the hostess committee and was assisted by Mesdames Merton L. Parks, James R. Williams, Delmar Spivey, Worthing Aslett and Edward R. Brandt. Mrs. Robert Stark served as program chairman. Door prizes were presented to Mesdames Hudson Rose, Aalon Ferguson and C. H. Parsons.

Hahn ROA Increases 700%

■ **HAHN AB, GERMANY** (APO 109, N. Y.). The Hahn Chapter of the Reserve Officers Association held its first business meeting recently, with Maj. William S. Reeve, European Department President, as guest speaker. Major Reeve was astonished when he found that since the first organizational meeting of the Hahn Chapter, the membership had increased from 12 to 84 members, an increase of 700%.

The President of the Hahn Chapter, Maj. Ronald E. Daggett, stated that Maj. Thomas E. Crate, Adjutant of the 50th Fighter-Bomber Wing, had been instrumental in the phenomenal membership increase. He then announced the formation of committees, as a medium to promote chapter activities, as follows:

Membership: Capt. James T. Conway, Capt. Louis Reda, Capt. John B. Sooy, 1st Lt. Harry L. Steele.

Entertainment: Maj. Durward E. Casey, Capt. Bernard F. Bauman, 1st Lt. Wilson S. Colby.

Legislative: Capt. Melville Hirschi, Capt. Jesse L. Rowlett, 1st Lt. George M. Quin, 1st Lt. Joe C. Stewart Jr.

Program: Maj. Frank J. Bush, Maj. Joseph G. Calder, Maj. Alexander Demotta.

Judge Advocate: Capt. Melville Hirschi.

Publicity Director: Capt. Robert G. Stankay.

Lt. Frost To Be Asst PMS&T

■ **MOSCOW, IDAHO.** Announcement has been made by Lt. Col. James A. Moore, Inf., Professor of Military Science and Tactics, University of Idaho, of the assignment of 1st Lt. Henry Thomas Frost, Sig C, as Assistant PMST. Lt. Frost has recently returned from the Far East Command and is expected to join the staff here in mid-March.

Seven mid-year graduates have received commissions as second lieutenants in the United States Army Reserve at the University of Idaho according to Col. Moore. They are: James Blair Barron, Robert Sanders Campbell, Jr., Kenneth Herman Dick, Maurice Eugene Johnson, Walter Frederick Lovejoy, Ronald Carlos Perez and Hubert James Stein.

Col. McClain Heads Group

■ **FT. BENNING, GA.** Col. Harry C. McClain, MC, USA, has assumed command of The Infantry Center's 54th Medical Group here.

Newly promoted, Colonel McClain served as senior adviser to the surgeon of the First Republic of Korea Field Army from October, 1954, until coming to Fort Benning. The previous two months he was IX Corps surgeon in Korea.

Hold Orientation For AFFE/8th Army Wives

■ **ZAMA, JAPAN** (APO 343 SF). Approximately 650 wives of Army personnel and Department of the Army civilians assigned to AFFE/8th Army attended the recent Wives' Orientation at the Camp Zama Theater.

Mrs. M. F. Gilchrist, President of the Zama Area Officers' Wives' Club, introduced Lt. Gen. Charles D. Palmer, Deputy Commanding General, AFFE/8th Army, who delivered the opening remarks.

The subjects of the communist threat to the Far East and the free world countermeasures were discussed by Brig. Gen. H. J. Vander Heide, Assistant Chief of Staff, G-2 (Intelligence).

Brig. Gen. Ralph J. Butchers, Assistant Chief of Staff, G-3, supplemented his talk on the Army's mission and organization in the Far East with a film entitled "Role of the Army".

The relationship between the peoples of the Far East and the Americans stationed here was discussed by Col. T. H. Barratt, Assistant Chief of Staff, G-5.

The orientation was sponsored by the Zama Area Officers' Wives Club and the Zama Area NCO Wives' Auxiliary. Mrs. Edward McDill, President of the NCO Auxiliary, assisted with the arrangements.

NAVAL OFFICERS WIVES CLUB—Mrs. Cynthia Hall, Mrs. Agnes Hetter (wife of RAdm Frederick L. Hetter, Commanding Officer, ASO/NASD, Philadelphia) and Miss Penelope Hartshorn are shown attending a special Swedish Luncheon at the Commissioned Officers' Club, NASD, Philadelphia. Mrs. Hetter showed slides of pictures taken during her visit to Sweden this past Summer. Miss Hartshorn, Research Architect for the Interior Architecture of Independence Hall, showed a documentary film of the dying out peasant crafts of Sweden.

RETIRED SERVICE NOTES

They Keep Busy

GENERAL ANTHONY C. McAULIFFE, USA, who retires on 31 May after duty as C-in-C of U. S. Army Europe, will become president of the Chemical Construction Corporation, the engineering subsidiary of American Cyanamid Company of New York City. The general will head an Engineering-Construction Division that will have coordinate status with the Operating and Research Division of the Company.

MAJ. GEN. JAMES P. NEWMAN, USAF-Ret., has been nominated for president of the 26,000-member Society of American Military Engineers. The 36th annual meeting will be held in Washington, D. C., 14-15 May.

MAJ. GEN. VICTOR E. BERTRANDIAS, USAF-Ret., has been named advisor on jet operations for Pan American World Airways.

CWO DELBERT T. STRAUB, USA-Ret., for the past four years Organization and Methods Examiner at Alabama Military District Headquarters in Birmingham, will hold the same job under Civil Service. He and Mrs. Straub reside at 5634 Eighth Court South, Birmingham.

MAJ. GEN. VICTOR E. BERTRANDIAS, USAF-Ret., former Deputy Inspector General of the Air Force, has been retained by Pan American World Airways as an adviser. He will advise Pan Am on the problems of operating jet aircraft on the airline's system, consulting on such matters as airport facilities and the general problems of operating jet aircraft. The General will maintain his headquarters in the airline's New York offices, 135 East 42d St., New York 17, N. Y.

RADM. SOLOMON S. ISQUITH, USN-Ret., has been appointed a director by I. Rokeach & Sons, Inc., manufacturers of food and household products. Admiral Isquith has within the past few years been active as Chairman of the National Defense Committee, Jewish War Veterans, General Chairman of the Sister Kenny Foundation, Delegate to the National Economic Conference for Israel, Chairman of the Commerce and Industry Group of the New York City Cancer Committee, Post Commander of Navy Post #219 of the Jewish War Veterans of the United States, and member of the National Jewish Welfare Board's Committee Against Discrimination in the Armed Services.

MAJ. RALPH P. AIELLO, USA-Ret., has joined the staff of the Aerophysics Development Corporation as security officer. Aerophysics, a wholly-owned subsidiary of the Studebaker-Packard Corporation, is engaged in guided missile research and development for the Army and Air Force. Major Aiello's army service included tours of duty as security officer on Atomic tests in Nevada and duty with Army Intelligence in Europe both during and after World War II.

AF Emblem Available To Retired Personnel

Retired Air Force personnel who served on active duty any time since 1948 are now eligible to wear the Air Force lapel button on their civilian clothes.

The button, a winged Air Force star in gold and silver colored metal, was established 10 Feb. 1948 for all members of the Air Force on active duty, in the Air Force Reserve, the Air National Guard and the Air Force Reserve Officers Training Corps. Now, retired AF personnel who have served on active duty subsequent to the establishment of the button are eligible to wear the emblem. A button can be obtained by contacting the Retired Activities Branch. It is important to include with the request the date of retirement.

Adm. Hart Tours Sub Base At Pearl Harbor

Admiral Thomas C. Hart, USN (Ret.), toured the Pearl Harbor Submarine Base recently as guest of RAdm. Leon J. Huffman, USN, Pacific Fleet Submarine Force Commander.

The retired four-star admiral who was visiting Admiral Felix B. Stump, USN, Commander in Chief, Pacific, is a former submariner. From 1918 to 1921, he served in the Atlantic as Commander of Submarine Flotilla Three and Commander of Submarine Division 18.

At the outbreak of World War II, Admiral Hart was Commander in Chief of the Asiatic Fleet. In 1942, at the Battle of Makassar Strait, he gave the classic command: "Submarines and Surface ships will attack the enemy and no vessel will leave the scene of action until it is sunk or all its ammunition exhausted."

Admiral Hart was released to inactive duty in 1942. In 1945, he became U. S. Senator from Connecticut. He is a native of Sharon, Conn.

Activities

MAJ. GEN. DOUGLAS C. McDOUGAL, USMC-Ret., 79, who lives at 351 Belvedere Street, La Jolla, Calif., was honored last week with the dedication of the Marine Corps Recruit Depot Auditorium at San Diego as McDougal Hall. He was captain of the first Marine rifle team to win a national match (1911) . . . A special briefing session was held at Ft. Sam Houston, Tex., on 1 March by **LT. GEN. J. H. COLLIER,** USA, Fourth Army Commander, for retired Army general officers in the south Texas area. It was arranged by Fourth Army's Retired Activities Unit . . . **COL. HARRY H. CULLER,** USAF, Brooks AFB, Tex., Commander, will be host on 7 May for the South Texas Retired Officers Association, which will hear an address on nuclear and guided missile weapons by **MAJ. GEN. C. W. CLARKSON,** USA-Ret.

Marine Corps Retires 31 Officers On 1 March

Brig. Gen. Samuel B. Griffith, II USMC, heads a list of 23 Marine Corps officers who ended their careers on 1 March.

Included in the total are one colonel, five lieutenant colonels, three majors, four captains, two 1st lieutenants, two 2d lieutenants, and five chief warrants.

The names of Reserve officers are preceded by asterisk.

Placed on the temporary disability retired list were: Maj. *William H. Booth, jr.; Captains Edward A. LaRocque and *Eugene M. Richcreek; 1st Lt. *Carlin T. Elmendorf; and CWO's James M. Hays and Alford L. Hollis.

2d Lieutenants *Tom C. Talbot and *Evan L. Williams; and CWO Thomas Balaban were placed on the permanent disability retired list.

Placed on the retired list after more than 20 years' service were: Brig. Gen. Samuel B. Griffith, II; Col. Robert L. Dickey; Lt. Col. Willis R. Lucius; Maj. Charles Merman; Captains Martin F. Fritz and Earl I. Gaddis; and CWO Ivan L. Buster.

1st Lt. Waldo C. Perry completed more than 30 years' service.

Placed on the Reserve retired list were: Lt. Col. *Ara J. Miller; Maj. *John S. Long; and CWO *Damaso A. Benaglia.

At the same time, Marine Corps Headquarters announced that Lt. Col. Joseph R. Foster was retired on 29 Feb. and Lt. Col. Michael J. Hogan will end his career on 31 March.

EUCOM Wives Gather

■ **PARIS, FRANCE.** The regular monthly meeting and luncheon of the US EUCOM Officers' Wives Club was held at the Orly AF Officers' Club recently. Mrs. William M. Morgan, newly elected president of the club, introduced the new board members for the next six month period. A fashion show of lovely spring hats was presented by Mr. Charles of the Solange de Fabry in Paris. Galeries Lafyette, also of Paris, displayed many beautiful accessories.

DESERT REUNION—Former classmates at the US Military Academy, now retired, who hadn't seen each other for 16 years, met by coincidence at Camelback Inn near Phoenix, Ariz., on the desert, where both are vacationing. Left to right—Maj. Gen. Royal Lord, of Lawrence Farms, Mt. Kisco, N. Y., Mrs. Lord, Mrs. Francis J. Grayling of the Westchester, Washington, D. C., and Colonel Grayling.

They Leave Service

LT. COL. ALVIN W. SEIBT, USA-Ret., who retired 29 Feb. at Ft. Riley, Kans., after 26 years service, will make his home at Abilene, Tex., with Mrs. Seibt and their four-year old daughter, Betty Kay.

LT. COL. JACK B. CAMERON, USA, completing more than 20 years' service, retired 29 Feb. as Chief of the Counter-Intelligence Division of G-2 at Sixth Army Headquarters, Presidio of San Francisco, Calif. Married to the former Madelaine M. Matchett, daughter of Brig. Gen. and Mrs. H. J. Matchett, USA-Ret., of Encino, Calif., Colonel Cameron will reside in the San Fernando Valley of California.

THIRTEEN ARMY OFFICERS and enlisted men were honored at a retirement parade 28 Feb. at Ft. McNair, Washington, D. C. They were 1st Lt. James L. Condon, 2917 Kingswell Court, Silver Spring, Md., physical disability after more than 15 years' service; Maj. David A. Ammon, physical disability after more than 14 years' service; Lt. Col. William W. Allen, Precedent and History Branch, Comptroller Division, The Adjutant General's Office, 30 years' service.

Also: Col. Dean J. Almy, 6903 Oakridge Ave., Chevy Chase, Md., 30 years' service; Lt. Col. Paul G. Keating of the 8600th DU (Army Administrative Unit), Army Security Agency, Washington, 24 years' service; Maj. Charles E. Gibbons, Artillery Branch, Career Management Division, The Adjutant General's Office, 24 years' service; Maj. George B. Ford, Food Service Division, Office of the Quartermaster General, 23 years' service; Lt. Col. Arnie L. Millican, 8600th DU (Army Administrative Unit), Army Security Agency, 20 years' service; 1st Lt. Ray J. Lindenfelser, Walter Reed Army Medical Center, retired for physical disability with three years' service.

Also the following enlisted men: SFC Willie Battle, 7021st SU Station Complement, Ft. McNair; SFC James McKenzie, 7021st SU Station Complement, Ft. McNair; SFC Albert Savignac, 7021st SU Station Complement, Ft. McNair; M/Sgt. Wallace E. Dort, 9423d TU Radio Transmitting Station, Woodbridge, Va.

GEN. COLLINS' FAREWELL

The retirement of General J. Lawton Collins, USA, former Chief of Staff and since August 1953 U. S. Representative to the Military Committee and Standing Group of NATO, is announced officially in S.O. 43. He will retire on 31 March with the rank of general, as approved by the Senate.

A farewell parade will be held for General Collins at Ft. McNair, Washington, D. C., on 23 March. A reception given by Secretary Wilber M. Brucker will honor General Collins, General John E. Dahlquist, USA-Ret., former head of the Continental Army Command, and Lt. Gen. Floyd L. Parks, USA-Ret., former Second Army Commander at Ft. Meade, Md.

Barnettes To Travel

Col. E. Jeff Barnette, USA, retired at the end of the month after more than 25 years service. He is Commander of the Seattle Army Terminal, Wash.

Colonel and Mrs. Barnette plan an extended trip to Mexico, Central and South America, departing early next month. They plan to settle on the West Coast.

Marine Corps Retires 53 Staff NCO's In Feb.

The Marine Corps retired 53 Staff NCO's in Feb.

Included in the total were 34 six-stripers, 11 five-stripers and eight four-stripers.

Heading the list were M/Sgts. George A. Shaffer and John H. Viar who ended careers of more than 30 years.

Placed on the temporary disability retired list were: M/Sgt. Byrd Mitchell; T/Sgts. Donald P. Higgins, Jim L. Nelson, Bernie Otwell, George W. Rankin and Willard E. Stevens; and S/Sgts. Robert C. Anderson, John V. Meeneghan, Nolan A. Sutherland and Lester Yancey.

M/Sgts. Clarence C. Cribb, Herbert W. Johnson and Robert L. McCarron; T/Sgt. Elmer R. Johnson; and S/Sgts. Roy E. Gushwa, jr., Charles R. Seymour and George W. Vaught were transferred from the temporary disability retired list to the permanent disability retired list.

Along with T/Sgts. Thomas W. Mitchell, Elmer R. Pitts, Norman Stevenson and George L. Wood, the M/Sgts. listed below were transferred to the Fleet Marine Corps Reserve list:

Bikowski, J B, sr	Oliver, Jesse W
Dixon, Elmer	Palmer, Wilbur J
Forte, Tony	Perri, Albert
Hudson, James M	Pidgeon, George J
Jacquet, George L	Poloff, Benjamin
Legg, Basil D	Praeger, John D, jr
MacDonald, E L	Walker, Arlee D
Mitchell, Brevas G	Waters, Henry L
Mullins, Frank	

In addition to T/Sgt. Edward J. Coen and S/Sgt. Charles E. Biblis, the six-stripers shown below were placed on the Fleet Marine Corps Reserve Retired list:

Callaghan, Charles J	McLaughlin, W T
Cox, Mays F	Proband, Herman W
Crapser, George A	Ritter, Harry W
Funk, Charles A	Stewart, Lawrence R
Hixon, George D	Urbaniak, Joseph T
Johns, George W	

PL 810 Retirements

The Army has placed the following named National Guard and Reserve officers on the retired list upon their attainment of age 60 and completion of at least 20 years creditable service as provided under Title III, PL 810, 80th Congress:

Brigadier Generals

Jeffe, Ephriam F	Gayle, W A, NG
Squire, John W, NG	

Colonels

Warren, Merl R	Skabo, Hans H
Durus, Willis P	Jones, Warren P
Crawford, W H, NG	Brocopp, H A, NG
Maier, Frederick S	Barchan, Stanley S
Taylor, Earl A	Steadler, C M
Wadsworth, Earl B	Garfield, James S
White, Harvey L	

Lt Colonels

Olson, Harry C	Sutherland, Paul E
McDonough, John E	Bell, John T
Vroman, Verdon	Eddy, Robert D
Riddle, Walker M	Parker, C M, NG
Rucker, Aaron E	Brown, John A
Hughes, Herbert T	Merrill, Will G

Majors

Slater, James R	Conrace, Joseph C
Myers, Carlton B	Lee, Charles M
Barnard, Paul D	Lynch, Wilfred T
Dupont, Joseph O	Trudell, Herbert A

Captains

Lindsay, Joseph L	Laevsky, Marcus H
Swartz, Peter W	Lashley, John E

Warrant Officer

Clemens, Paul J, NG

Lt. Col. Toole Joins CADF

Lt. Col. David R. Toole, USAF, has been named Command Adjutant of the Central Air Defense Force at Grandview AFB, Mo. He was formerly with the Far East Air Force in Tokyo.

Ft. Carson Unit Specializes in Mountain and Cold Weather Fighting Techniques

BY COL. DONALD J. WOOLLEY, INF., USA

Commanding, Mountain and Cold Weather Training Command, Ft. Carson, Colo.

THE mission of the Mountain and Cold Weather Training Command was assigned by Army Field Forces on 7 Aug. 1951, after the outbreak of the Korean war. In substance, it charges the command with:

- One, providing technical assistance to units in mountain and cold weather operations;
- Two, development of a corps of officers and NCO's as instructors in mountain warfare;
- Three, familiarize commanders with obstacles to be overcome and advantages inherent in mountain warfare;
- Four, develop and review current doctrine and teach techniques pertaining to mountain warfare; and
- Five, to conduct research and analysis, to include testing of mountain equipment by coordination with appropriate CONARC testing agencies, placing special emphasis on supply and evacuation utilizing the helicopter.

The Mountain and Cold Weather Training Command is a Class One activity under the Commanding General Fifth Army with station at Ft. Carson, Colo. Prior to the organization of this command, mountain and cold weather training was conducted at Ft. Carson from 1946 until the activation of the command. Initially, it was operated by the Mountain and Winter Warfare School and Training Center.

Cadre From 10th Mountain Div.

The original cadre of this organization was almost entirely staffed by both military and civilian personnel who were former members of the Tenth Mountain Division, which was deactivated at Ft. Carson in the fall of 1945.

To carry out the above mission, the organization is allocated 21 officers, 1 warrant officer, 163 enlisted men and 21 civilians. Fourteen of the authorized 21 civilians are highly skilled mountaineers who lend stability to the instructional material presented by the command. This group is composed of the most highly qualified group of mountaineers to be found in North

COLONEL WOOLLEY

America. Many have been climbers all their lives and were members of the Tenth Mountain Division, gravitating to the command as civilian instructors when the division was deactivated.

The official station of the command is at Ft. Carson, Colo. However, for six months of each year, the command moves to Camp Hale where it conducts training for units engaged in mountain and cold weather operations. The Summer training at Ft. Carson consists of standard military mountaineering practices and includes mountain walking, balance climbing, party climbing, the uses of ropes, knots, pitons, snap links, piton hammers, and various other items of mountaineering equipment.

Techniques taught include the use of the belays and practice falls, rappelling, mass troop movement, the installation of rope bridges, fixed ropes, and horizontal and vertical hauling lines. Once these techniques have been acquired, units being trained are moved to the field for small-unit problems, which necessitate the use of all the techniques covered during their course of instruction.

Winter Training

Winter military mountaineer training is complicated by deep snows and cold weather. These factors require training in the use of winter equipment such as skis, snowshoes, cold-weather clothing, and tentage. Safety factors require training in avalanche control and rescue. A survival course is also included during both the Summer and Winter phases of training.

Winter exercises in which the command has participated in the past are "YUKON," "TIMBERLINE," "SWEETBRIAR," "SNOW FALL," "SNOW STORM," "SKI JUMP," "WIND CHILL," "HAIL STORM," and other lesser maneuvers. The command has been engaged in providing instruction for members of the 77th Special Forces, Ft. Bragg, N. C., as part of the exercise known as "LODESTAR ABLE." The command is giving these personnel four weeks' training in Summer and Winter mountaineering, at the completion of which, the 102 officers and men in each increment engage in a problem which is written and conducted by the 77th Special Forces. In addition, the command is training members of the 3d Battalion Combat Team, 18th Infantry, 1st Division, Ft. Riley, Kans., in preparation for Exercise "LODESTAR BAKER."

This command and the Army Arctic Indoctrination School at Ft. Greely, Alaska, are at present the only organizations in the Army charged with providing school-type instruction pertaining to mountain and winter warfare.

Summer Operations

Summer operations have been carried on in the past at Camp Hale for units of the following organizations: 8th Infantry Division, 47th Infantry Division, 44th Infantry Division and the 38th and 14th Regimental Combat Teams. In general, Summer training phases consist of four-weeks' training in mountain climbing techniques, including the use of animal transport. Winter training periods last from six weeks to two months depending on the length of training time available for those units participating in the various exercises.

One phase of Summer training for Mountain and Cold Weather Training Command cadre consists of public demonstrations which are conducted twice weekly in Colorado Springs, during the tourist season. This demonstration has been given each Summer since 1946 and was witnessed by over 11,000 civilians during the Summer of 1955. The demonstration consists of a short review of all the mountain climbing techniques given to students during a course of instruction in summer mountain movements, and culminates in a climb of the sheer sides of the 300-foot "Pinnacle" by soldiers of the Mountain and Cold Weather Training Command dressed in white winter clothing to make them visible against the dark background of the rock.

Seven-week courses are given to students from all Continental Armies in both Summer and Winter to train instructors in mountain and cold weather operations. (31-OE-1, The Army School Catalogue.)

Miscellaneous activities engaged in recently by the command include military assault climbing in the Royal Gorge, which is over 1000 feet deep, located near Canon City, Colo.; and the participation of a platoon of skiers in the St. Paul Winter Carnival during the past two winters during which these men skied 60 to 80 miles across country to open the carnival.

Many Rescue Missions

The command has also taken part in many rescue missions in the mountainous areas of the West, traveling as far as Mt. Rainier and Mt. Pilchuc in the state of Washington. The latest and one of the more spectacular was the rescue of a civilian climber with a broken arm from one of the sheer cliffs of the Crestone Needles in southwestern Colorado, in the Fall of 1954.

The command is fortunate in that it attracts extremely high caliber personnel who are primarily outdoor people. A man is not permitted to enlist specifically for this organization. However, if an individual is well qualified and interested in this type of work, in many cases, he may obtain assignment to the command after completion of basic training. This results in placing round pegs in round holes, in furtherance of the Department of Army's policy to place personnel where they can best be utilized.

Four members of this command competed in Italy as members of the US Olympic team in the VII Winter Olympic Games. The command is sincerely proud of these individuals and the fact that they are so skilled as to be able to represent the Army in international competition.

Take This Deduction On Your Next Income Tax Return

Your subscription payment for THE JOURNAL is fully deductible as a business expense.

Use this Handy Order Form to Subscribe Now

ARMY NAVY AIR FORCE JOURNAL
1711 Connecticut Avenue, N.W.
Washington 9, D. C.

Please enter my subscription for the next 52 weekly issues, with the understanding that I can cancel this order at any time and get a full refund of any unused part of my subscription payment.

☐ $6.50 enclosed ☐ Bill me later

(Name and Rank) (Service)

(Address)

(City) (Zone) (State)

Please check here if you prefer to subscribe for: 3-10

☐ 2 years, $11.50 ☐ 5 years, $24.50 (Same Refund Privileges)

Subscriptions to civilians or organizations, $8.50 per year. Single copies, 25c.

Hearings On Force-Out Pay And Top-Rank Retirement Scheduled By Subcommittees

Top-rank retirement and force-out pay are scheduled to take the House Armed Services Committee spotlight next week.

With passage of the MediCare and Medical Career measures on 2 March, the Committee turned its full attention to continued consideration of the $2 billion Military Public Works bill.

The big construction program, including $80 million for family housing in the U. S. and $150 million overseas, was nearing the voting stage in the Committee as THE JOURNAL went to press. Chances are good that it will be reported to the floor within the next few days.

Meanwhile, the Kilday Subcommittee is set to take up the top-rank retirement proposal as soon as the construction bill is cleared. At the same time, the Brooks Subcommittee will re-open hearings on HR 6725 to grant rehabilitation pay to Reservists involuntarily released from active duty.

The top-rank retirement legislation calls for permanent authority for officers to retire in the higher grade which they have held satisfactorily. The privilege expires for the Army and Air Force on 1 Jan. 1957.

Committee Sets $4000 Personnel Claims Ceiling; Sends Measure To Senate Floor

The Senate Judiciary Committee has added $1500 to the present ceiling on military personnel claims, boosting the limitation from $2500 to $4000, and has sent the House-passed measure (HR 3996) to the Senate floor.

The present Military Personnel Claims Act of 1945 authorizes the Services Secretaries to settle claims against the U. S. for loss of personal property of military families which is valued at no more than $2500.

This is too little, the Committee said.

In a number of instances, the loss or damage is in excess of $2500, which means that private claims bills have to be introduced to compensate families who suffer excessive loss or damage.

The Pentagon cited a 1953 accident in which a B-29 crashed and burned on Guam, completely destroying the household goods and possessions of two families. During fiscal '54, the Army had 22 cases in which families lost more than the $2500 limit. The Navy had seven cases and the Air Force 33.

Births • Marriages • Deaths

(No charge for Service announcements. Please notify promptly.)

Born

AFFLECK—Born at Quantico, Va, 1 Mar, to Maj and Mrs William Affleck, a daughter, Christine Marie.

AKER—Born at West Point, NY, 21 Feb, to 1st Lt and Mrs John R Aker, a daughter, Nancy Elizabeth.

ALBA—Born at Walter Reed AH, Washington, DC, 4 Mar, to Lt Col and Mrs Carmelo V Alba, a daughter.

ASHTON—Born at Ft Meade, Md, 28 Feb, to 1st Lt and Mrs Earl Ashton, a son.

BAILEY—Born at Ft Knox, Ky, 25 Feb, to Capt and Mrs George W Bailey, a son, Michael George.

BAKARICH—Born at Tokyo, Japan, 16 Feb, to 1st Lt and Mrs Michael N Bakarich, a daughter, Stephanie Page.

BAKER—Born at Ft Belvoir, Va, 29 Feb, to Lt Col and Mrs Alan G Baker, 305 Rose Lane, Falls Church, Va, a son.

BATTERSBY—Born at West Point, NY, 26 Feb, to Capt and Mrs John D Battersby, a son, John David, jr.

BECKHAM—Born at Laon, France, 15 Feb, to Capt and Mrs Amory A Beckham, a daughter, Jane Lynn.

BELL—Born at Ft Richardson, Alaska, 20 Feb, to 2d Lt and Mrs Dale M Bell, a son, Jeffrey Glenn.

BELLAH—Born at Ft Knox, Ky, 18 Feb, to 2d Lt and Mrs William L Bellah, a daughter, Mary Lynn.

BENN—Born at Sheppard AFB, Tex, 27 Feb, to 2d Lt and Mrs Joseph P Benn, a son.

BESSING—Born at Ft Leavenworth, Kans, 26 Feb, to 1st Lt and Mrs Carroll E Bessing, a daughter, Patricia Elva.

BILLINGS—Born at Ft Ord, Calif, 21 Feb, to Lt (USN) and Mrs Randall K Billings, 21 Ralston, Monterey, Calif, a son, Michael Kelly.

BIRK—Born at Ft Knox, Ky, 21 Feb, to Capt and Mrs Elmer L Birk, a daughter, Linda Christine.

BISKAMP—Born at Ft Belvoir, Va, 27 Feb, to 2d Lt and Mrs William T Biskamp, sr, 2873 So Buchanan St, Arlington, Va, a son.

BOHON—Born at Ft Dix, NJ, 21 Feb, to 1st Lt and Mrs John Bohon, a son, Bradford Erskine.

BONDS—Born at Brooke AH, Ft Sam Houston, 21 Feb, to 1st Lt and Mrs Merle E Bonds, a daughter, Kevin Bradford.

BRIEN—Born at Ryukyus AH, Ft Buckner, Okinawa, 26 Feb, to Sfc and Mrs Gerald D Brien, a daughter, Beverly Anne.

BRODIE—Born at USNH, Portsmouth, NH, 1 March, to Lt (USN) and Mrs Robert Brodie, 3d, a son, Robert, 4th; grandson of Capt (USN) & Mrs Robert Brodie, jr, now on Formosa, and of Maj (USMC-Ret) & Mrs Walter Oakey of Hertford, NC; and great-grandson of the late Cdr (USN) & Mrs Patrick Hill of Washington, DC.

BROWN—Born at William Beaumont AH, Ft Bliss, Tex, 20 Feb, to 2d Lt and Mrs Jerry S Brown, a daughter.

BROWN — Born at Ladd AFB, Alaska, 20 Feb, to Sfc and Mrs Thomas B Brown, a daughter, Louvenia Ann.

BURT—Born at Carswell AFB, Tex, 27 Feb, to Capt and Mrs Allen F Burt, a daughter.

BUSHEY—Born at Carswell AFB, Tex, 26 Feb, to 1st Lt and Mrs Warren Bushey, a daughter.

CAINS—Born at Ft Dix, NJ, 27 Feb, to 1st Lt and Mrs Juan Cains, a son, Juan Antonio, 3d.

CALKINS—Born at Ft Meade, Md, 23 Feb, to Capt and Mrs John H Calkins, a daughter.

CARLSON—Born at Verdun, France, 21 Feb, to 1st Lt and Mrs Leif M Carlson, a son, Dirk Thomas.

CLOUSER—Born at Ft Sill, Okla, 14 Feb, to Capt and Mrs M L Clouser, a daughter, Laura Gail.

CONNER—Born at Ft Meade, Md, 28 Feb, to 1st Lt and Mrs Charles Conner, a son.

CROSBY—Born at Ft Jackson, SC, 22 Feb, to Capt and Mrs Donald Crosby, a son.

CROUCH — Born at Maxwell AFB, Ala, 25 Feb, to Capt and Mrs Robert P Crouch, a son, Fred Michael.

CULBERTSON—Born at Ft Meade, Md, 1 Mar, to Lt and Mrs Sam Culbertson, a son.

CULLINAN—Born at Ft Belvoir, Va, 26 Feb, to Capt and Mrs Henry J Cullinan, 20 W Cherry St, Shenandoah, Pa, a daughter.

DANIELS—Born at Quantico, Va, 1 Mar, to 2d Lt and Mrs Albert C Daniels, a daughter, Shari Lynne.

DANIELS—Born at Ft Knox, Ky, 25 Feb, to 1st Lt and Mrs Filbert A Daniels, jr, a son, Michael Gregory.

DAWLEY—Born at Ft Ord, Calif, 23 Feb, to Lt (jg) and Mrs John W Dawley, 135 Moreell Circle, La Mesa, Monterey, Calif, a daughter.

DIASSI—Born at Ft Dix, NJ, 27 Feb, to 2d Lt and Mrs Frank Diassi, a daughter, Camille.

DOMNITZ — Born at Brooke AH, Ft Sam Houston, 23 Feb, to 1st Lt and Mrs Jack Domnitz, a son, Thomas Aaron.

DOOLEN—Born at Sheppard AFB, Tex, 25 Feb, to 1st Lt and Mrs Deane E Doolen, jr, a daughter.

DOPSON—Born at Cp Leroy Johnson, La, 21 Feb, to 2d Lt and Mrs Clair Dopson, a daughter.

DRAPER—Born at Walter Reed AH, Washington, DC, 3 Mar, to Lt Col and Mrs William G Draper, a son.

DUGAN—Born at Ft Meade, Md, 23 Feb, to Capt and Mrs Donald C Dugan, a daughter.

DUNLAP—Born at Omaha, Nebr, 25 Feb, to Maj and Mrs Glen R Dunlap, 2701 Crawford, Bellevue, Nebr, a daughter, Susan Christine.

ECKLUND — Born at Ft Carson, Colo, 16 Feb, to Capt and Mrs Robert Ecklund, 3201 Morriss St, Pueblo, Colo, a son.

ERTELL — Born at Brooke AH, Ft Sam Houston, 25 Feb, to 1st Lt and Mrs Charles H Ertell, jr, a daughter, Karen Elise.

EVANS—Born at Ft Belvoir, Va, 24 Feb, to Lt Col and Mrs David L Evans, 3d, 6501 No 26th St, Arlington, Va, a son.

EVERSON—Born at Ft Carson, Colo, 22 Feb, to Maj and Mrs Robert F Everson, 1815 N Nevada, Ft Carson, a daughter.

FAY—Born at Ft Sill, Okla, 14 Feb, to Capt and Mrs D W Fay, a daughter, Sandra Jo.

FELCHLIN—Born at Ft Leavenworth, Kans, 22 Feb, to Lt Col and Mrs Howard L Felchlin, 316-4 Doniphan St, Ft Leavenworth, their fifth child and second son, Christopher Robert.

FERGUSON—Born at Brooke AH, Ft Sam Houston, 25 Feb, to Capt and Mrs John S Ferguson, a daughter, Linda Anne.

FISHER—Born at Brooke AH, Ft Sam Houston, 26 Feb, to Capt and Mrs William C Fisher, a daughter, Amy.

FOLEY—Born at Ft Sill, Okla, 21 Feb, to Lt and Mrs L E Foley, a son, Lawrence Edward.

FOSTER—Born at William Beaumont AH, Ft Bliss, Tex, 18 Feb, to Lt Col and Mrs William B Foster, a son.

FOUBARE—Born at Tokyo, Japan, 23 Feb, to Lt Col and Mrs Louis Foubare, a daughter, Ellen Roslyne.

FOX—Born at Walter Reed AH, Washington, DC, 28 Feb, to 1st Lt and Mrs Donald Fox, a daughter.

FULLER—Born at Reese AFB, Tex, 23 Feb, to 2d Lt and Mrs Wendell P Fuller, a son, Michael Courtney.

GEE—Born at Brooke AH, Ft Sam Houston, 22 Feb, to CWO and Mrs Clay H Gee, a daughter, Carol Lois.

GIBSON—Born at Ladd AFB, Alaska, 18 Feb, to S/Sgt and Mrs Edward L Gibson, a son, Paul Douglas.

GILBERT—Born at Walter Reed AH, Washington, DC, 2 Mar, to CWO and Mrs Allen L Gilbert, a son.

GOURLEY—Born at Maxwell AFB, Ala, 19 Feb, to Maj and Mrs Theodore J Gourley, a son, John Hugh.

GREINER—Born at Ladd AFB, Alaska, 19 Feb, to T/Sgt and Mrs August Greiner, a daughter, Traci Ann.

GRIFFIN—Born at Quantico, Va, 2 Mar, to 2d Lt and Mrs James B Griffin, a daughter, Jean Anne.

GROSS—Born at Ft Richardson, Alaska, 20 Feb, to 1st Lt and Mrs Charles M Gross, a daughter, Mary Klynn.

GROVE—Born at Ft Monmouth, NJ, 1 Mar, to 2d Lt and Mrs Raymond L Grove, 31 Cedar Ave, West End, NJ, a son.

GUNN—Born at Ft Belvoir, Va, 14 Feb, to 2d Lt and Mrs Thomas E Gunn, 2411 Menekin Dr, Alexandria, Va, a son.

HAMMER—Born at Ft Monmouth, NJ, 1 Mar, to Maj and Mrs Walter D Hammer, 7 Mason St, Menlo Park Terr, Metuchen, NJ, a son.

HARVEY—Born at Ladd AFB, Alaska, 18 Feb, to S/Sgt and Mrs Otis W Harvey, a son, Robert Stephen.

HAVERKOCH—Born at Ft Belvoir, Va, 26 Feb, to Maj and Mrs Henry W Haverkoch, 7216 Yosemite Dr, Alexandria, Va, a son.

HAYNES—Born at Laon, France, 10 Feb, to Lt and Mrs James B Haynes, a son, Kevin Jerome.

HAYS—Born at Brooke AH, Ft Sam Houston, 15 Feb, to Capt and Mrs Harvey C Hays, a daughter, Thora.

HEIBERG—Born at Boston, Mass, 2 Mar, to 1st Lt and Mrs Elvin R Heiberg, 3d, a son, Walter Dodge, grandson of Col and Mrs Elvin R Heiberg, West Point, NY, and of Mr and Mrs William M Lytle, of Redlands, Calif, and great-grandson of Mrs Elvin R Heiberg of Washington, DC, and the late Major Heiberg.

HEITZKE—Born at Ft Sill, Okla, 23 Feb, to 1st Lt and Mrs Kenneth S Heitzke, a daughter, Michele Patricia.

HERMAN—Born at William Beaumont AH, Ft Bliss, Tex, 21 Feb, to 2d Lt and Mrs Maynard A Herman, a daughter.

HINERMAN—Born at Walter Reed AH, Washington, DC, 4 Mar, to Capt and Mrs Joseph W Hinerman, a daughter.

HIRABASHI—Born at Tokyo, Japan, 15 Feb, to Capt and Mrs Takeo Hirabayashi, a son, Richard D.

HIRAI—Born at Ft Ord, Calif, 18 Feb, to Capt and Mrs Ernest Hirai, 580 Carson St, Seaside, Calif, a daughter, Denise Dee.

HOADLEY—Born at Gainesville, Fla, 3 Feb, to Maj and Mrs Dallas W Hoadley, 738 NW 22d Ave, Gainesville, a daughter, Melissa.

HOLBERT—Born at Aberdeen Pr Gr, Md, 11 Feb, to Maj and Mrs Ray L Holbert, a daughter, Amy Patricia.

HOLM—Born at Ft Belvoir, Va, 25 Feb, to Lt Col and Mrs George P Holm, 867 No Lebanon St, Arlington, Va, a son.

HOOPER—Born at Ft Carson, Colo, 20 Feb, to 1st Lt and Mrs J L Hooper, 1525 S Nevada, Ft Carson, a daughter.

HORTON — Born at Brooke AH, Ft Sam Houston, 22 Feb, to Capt and Mrs Dan H Horton, a son, Manning Vandiver.

HOWELLS—Born at Ft Knox, Ky, 26 Feb, to 1st Lt and Mrs Chester E Howells, a daughter, Deborah.

IRBY—Born at Ft Sill, Okla, 16 Feb, to M/Sgt and Mrs A C Irby, a son, Al Charles, 2d.

JAMES—Born at Verdun, France, 24 Feb, to S/Sgt and Mrs Haskell O James, a son, Gary Ray.

JESSE—Born at Ft Ord, Calif, 19 Feb, to Lt (USN) and Mrs Harold W Jesse, 139 Moreell Circle, La Mesa, Monterey, Calif, a daughter, Mary Evelyn.

JOHNSON—Born at Sheppard AFB, Tex, 25 Feb, to 2d Lt and Mrs Jerry E Johnson, a son.

JOHNSON—Born at Ft Knox, Ky, 18 Feb, to 1st Lt and Mrs William R Johnson, jr, a daughter, Melanie Ann.

JONES—Born at Verdun, France, 22 Feb, to 1st Lt and Mrs Lynn W Jones, a son, Lynn Winfield.

JORDAN—Born at Aberdeen Pr Gr, Md, 25 Feb, to 2d Lt and Mrs James I Jordan, jr, a son, Michael Irwin.

JUDY—Born at Walter Reed AH, Washington, DC, 4 Mar, to Maj and Mrs Robert Judy, a daughter.

KANZLER—Born at Aberdeen Pr Gr, Md, 23 Feb, to 2d Lt and Mrs Norbert A Kanzler, a daughter, Patricia Ann.

KIDD—Born at Valley Forge AH, Phoenixville, Pa, 23 Feb, to Lt and Mrs Owen A Kidd, a son.

KLEMM—Born at Ft Ord, Calif, 20 Feb, to Lt (USN) and Mrs Wilbur C Klemm, sr, 1120 Leahy Road, La Mesa, Monterey, Calif, a son, Bruce Patrick.

KOENIG—Born at Ft Sill, Okla, 27 Feb, to CWO and Mrs J A Koenig, a son, Lowell Scott.

LAIR—Born at Ft Dix, NJ, 23 Feb, to 1st Lt and Mrs Donald Lair, a daughter, Debra Ann.

LANDRY—Born at Ft Belvoir, Va, 25 Feb, to Capt and Mrs Wilson A Landry, jr, 5422 Taney Ave, Alexandria, Va, a son.

LANSFORD — Born at Cp Chaffee, Ark, 26 Feb, to 1st Lt and Mrs Erdie D Lansford, a son.

LARRABEE—Born at Ft Dix, NJ, 22 Feb, to 1st Lt and Mrs Leonard Larrabee, a daughter, Judith Anne.

LATONI—Born at Rodriguez AH, Ft Brooke, PR, 26 Feb, to 1st Lt and Mrs Demetrio L Latoni, a son, Javier Demetrio.

LAUNI—Born at Brooke AH, Ft Sam Houston, 20 Feb, to 1st Lt and Mrs Charles A Launi, a son, Charles Michael.

LEE — Born at Fitzsimons AH, Denver, 1 Mar, to 1st Lt (USAF) and Mrs Robert Y Lee, a daughter.

LEGATE—Born at Ft Carson, Colo, 21 Feb, to Capt and Mrs Robert E Legate, 2731 Colfax, Pueblo, Colo, a daughter.

LEGG—Born at Ft Belvoir, Va, 28 Feb, to 1st Lt and Mrs Donald M Legg, 901 8th St, Alexandria, Va, a son.

LEMONS—Born at Ft Belvoir, Va, 29 Feb, to 2d Lt and Mrs Richard C Lemons, 121 Maine Hall, Ft Myer, Va, a son.

LINK—Born at Ft Carson, Colo, 19 Feb, to 1st Lt and Mrs Charles F Link, 120 Metzler Pl, Apt 4, a son.

LONG—Born at Ft Knox, Ky, 18 Feb, to 1st Lt and Mrs Charles M Long, a daughter, Julia Diane.

MALTBY—Born at Ft Ord, Calif, 22 Feb, to 1st Lt and Mrs Richard A Maltby, 108 11th Cavalry Ave, No Bayview Park, Calif, a daughter, Suzanne Lynn.

MANN—Born at Valley Forge AH, Phoenixville, Pa, 20 Feb, to Capt and Mrs Wm A Mann, jr, a daughter.

MATTHEWS—Born at Ft Knox, Ky, 27 Feb, to Capt and Mrs Charles D Matthews, jr, a daughter, Lesley Denise.

McFERRIN — Born at Hartford, Conn, 20 Feb, to Maj (USAF) and Mrs Ralph W McFerrin, their second daughter, Gayle Ann, granddaughter of Dr and Mrs W F Spiller, Kansas City, Mo, and of Mrs Nellie McFerrin, St Louis, Mo.

McGOVERN — Born at Reese AFB, Tex, 26 Feb, to 1st Lt and Mrs Robert B McGovern, a son, Michael Patrick.

McGOWAN—Born at Ft Belvoir, Va, 29 Feb, to 1st Lt and Mrs Kenneth J McGowan, 1242 Abingdon Dr, Alexandria, Va, a son.

McLEOD—Born at Ft Knox, Ky, 26 Feb, to 2d Lt and Mrs Alexander C McLeod, a daughter, Catherine Lynn.

MERVELDT—Born at Ft Richardson, Alaska, 19 Feb, to 1st Lt and Mrs James B Merveldt, a son, David Mark.

MILLER—Born at Ft Carson, Colo, 19 Feb, to 1st Lt and Mrs Orville Miller, 1316 Pando Ave, Ft Carson, a son.

MORRISON—Born at Ft Dix, NJ, 21 Feb, to 1st Lt and Mrs Herbert Morrison, a son, Bryan Herbert.

MORRISON—Born at Ft Sill, Okla, 23 Feb, to 1st Lt and Mrs Patton N Morrison, a son, Scott Steven.

MUMMA — Born at Williams AFB, Ariz, 29 Feb, to Capt and Mrs Morton C Mumma, 3d, a son, Andrew Elder, grandson of Adm and Mrs Morton C Mumma, 2d, of Mesa, Ariz, and of Col and Mrs Robert E Joseph. Col Joseph is General Counsel for United Services Automobile Association of San Antonio, Tex. Mrs. Mumma is the former Barbara Anne Joseph.

MUMME—Born at William Beaumont AH, Ft Bliss, Tex, 20 Feb, to 2d Lt and Mrs Walter T Mumme, a daughter.

NICHOLS—Born at Maxwell AFB, Ala, 20 Feb, to 1st Lt and Mrs Billy E Nichols, a son, Peter Michael.

OAKLEY—Born at Quantico, Va, 27 Feb, to 2d Lt and Mrs Carl Oakley, a daughter, Julie Dawn.

O'BRIEN—Born at Ft Knox, Ky, 25 Feb, to Maj and Mrs Raymond J O'Brien, a daughter, Bridget Marie.

ODELL—Born at Concord, Calif, 9 Feb, to Mr and Mrs Joseph C Odell, jr, a son, Kelly M-Glachlin, grandson of Brig Gen, USA, Ret Joseph C Odell and great-grandson of Mrs Edward F M-Glachlin.

OFIESH—Born at Fitzsimons AH, Denver, 27 Feb, to Lt Col (USAF) and Mrs Gabriel Ofiesh, a son.

OSBORNE—Born at Ft Meade, Md, 27 Feb, to 1st Lt and Mrs George M Osborne, a son.

PAGE—Born at Ft Belvoir, Va, 28 Feb, to Capt and Mrs Garland N Page, 5423 Taney Ave, Alexandria, Va, a son.

PALMER—Born at West Point, NY, 26 Feb, to Capt and Mrs William W Palmer, a son, William White, 3d.

PALMORE—Born at Ladd AFB, Alaska, 19 Feb, to S/Sgt and Mrs James O Palmore, a son, David Comer.

PANABAKER—Born at Tokyo, Japan, 12 Feb, to Capt and Mrs Jack W Panabaker, a daughter, Cheryl Marie.

PANGBURN — Born at Ft Belvoir, Va, 27 Feb, to Lt Col and Mrs Clifton W Pangburn, 416 Meadow Lane, Falls Church, Va, a daughter.

PAYONK—Born at Ft Jackson, SC, 26 Feb, to Maj and Mrs Andrew Payonk, a son.

PERKINS—Born at Ft Carson, Colo, 17 Feb, to 1st Lt and Mrs Rodney B Perkins, 132 Everett Dr, Security, Colo, a daughter.

PETER—Born at Aberdeen Pr Gr, Md, 16 Feb, to Capt and Mrs William E Peter, a son, William Alan.

PETERSON—Born at Ft Sill, Okla, 15 Feb, to Lt and Mrs G B Peterson, a son, David Lee.

PIEL—Born at Ft Belvoir, Va, 29 Feb, to 1st Lt and Mrs Daniel D Piel, 1118-A-2, EC Knight St, Ft Belvoir, a daughter.

PITTMAN — Born at Brooke AH, Ft Sam Houston, 25 Feb, to Capt and Mrs Roy P Pittman, a son, Clifford Wayne.

PLANTAMURA—Born at Ft Monmouth, NJ, 3 Mar, to Lt Col and Mrs Joseph A Plantamura, 160 Locust Ave, West Long Branch, NJ, a son.

PRICE—Born at Walter Reed AH, Washington, DC, 29 Feb, to Maj and Mrs Douglas B Price, a son.

PRICE—Born at Walter Reed AH, Washington, DC, 1 Mar, to 1st Lt and Mrs George E Price, a daughter.

PRUCE—Born at Ft Monmouth, NJ, recently, to Capt and Mrs I James Pruce, 84 Martin St, Lincroft, NJ, a daughter.

—Continued on next page

Births

From preceding page—

PULIC—Born at Brooke AH, Ft Sam Houston, 29 Feb, to Capt and Mrs Robert S Pulic, a daughter.

RASMUSSEN—Born at Ft Belvoir, Va, 25 Feb, to 2d Lt and Mrs George H Rasmussen, 1432 Washington Ave., Alexandria, Va, a son.

READ—Born at Ft Ord, Calif, 19 Feb, to Lt Cdr and Mrs Robert G Read, 7 Paso Cresta, Carmel Valley, Calif, a daughter, Leslie Mae.

REED—Born at Ft Knox, Ky, 18 Feb, to 1st Lt and Mrs Philip N Reed, a son, Bruce Stoker.

REID—Born at Cp Leroy Johnson, La, 28 Feb, to Maj and Mrs John Reid, a daughter.

REILLY—Born at Ft Belvoir, Va, 28 Feb, to 2d Lt and Mrs Edwin D Reilly, jr, 320 So Va Ave, Falls Church, Va, a son.

RICE—Born at Ft Belvoir, Va, 26 Feb, to 1st Lt and Mrs James T Rice, 4313 Tane Ave, Alexandria, Va, a daughter.

RICHARDSON—Born at Aberdeen Pr Gr, Md, 18 Feb, to 1st Lt and Mrs John A Richardson, a daughter, Rosanne.

RING—Born at William Beaumont AH, Ft Bliss, Tex, 20 Feb, to 1st Lt and Mrs Phillip G Ring, a son.

RYAN—Born at Brooke AH, Ft Sam Houston, 15 Feb, to 1st Lt and Mrs Aaron Ryan, a daughter, Marianne.

SALINAS — Born at Brooke AH, Ft Sam Houston, 16 Feb, to 1st Lt and Mrs Carlos G Salinas, a son, Adrian Marko.

SARAFIN—Born at Verdun, France, 19 Feb, to S/Sgt and Mrs Edward T Sarafin, a son, David Bernard.

SAYLOR—Born at Ft Meade, Md, 27 Feb, to 1st Lt and Mrs William L Saylor, a daughter.

SCONING—Born at Ft Sill, Okla, 20 Feb, to Lt and Mrs A J Sconing, a daughter, Gail Marie.

SEARS—Born at Ft Belvoir, Va, 24 Feb, to Maj and Mrs Robert E Sears, 2901 Landover St, Alexandria, Va, a son.

SELF—Born at Ft Monroe, Va, 29 Feb, to Maj and Mrs Elbert E Self, a son.

SEWELL — Born at Maxwell AFB, Ala, 25 Feb, to Lt Col and Mrs Jack K Sewell, a son, Donald Craig.

SHENK—Born at Ft Belvoir, Va, 21 Feb, to Maj and Mrs Frank L Shenk, 2414 N Dearing St, Alexandria, Va, a son, John Edward.

SHEPPARD—Born at Ft Meade, Md, 28 Feb, to 2d Lt and Mrs James E Sheppard, a son.

SHINE—Born at Ft Ord, Calif, 18 Feb, to Lt (USN) and Mrs Eugene F Shine, 251 Lerwick Dr, Monterey, Calif, a daughter, Mary Louise.

SILVA—Born at Ft Sill, Okla, 15 Feb, to Lt and Mrs E H Silva, a son, Edward Henry.

SIMEK—Born at Ft Leavenworth, Kans, 28 Feb, to 2d Lt and Mrs Donald P Simek, twins, a daughter, Diane Patricia, and a son, William John.

SIMMONS—Born at Ft Sill, Okla, 21 Feb, to M/Sgt and Mrs E Simmons, a son, Ed, jr.

SIROKY—Born at Brooke AH, Ft Sam Houston, 16 Feb, to Capt and Mrs Francis X Siroky, a daughter, Karen Ann.

SKINNER—Born at Ft Knox, Ky, 19 Feb, to 1st Lt and Mrs William R Skinner, a son, William Reader, jr.

SMITH—Born at Ft Knox, Ky, 26 Feb, to 1st Lt and Mrs Flavious J Smith, a daughter, Rene Jean.

SMITH—Born at Fitzsimons AH, Denver, 28 Feb, to 1st Lt (USAF) and Mrs James C Smith, a son.

SMITH—Born at Ft Carson, Colo, 24 Feb, to 2d Lt and Mrs Jack W Smith, 34 Chelton Rd, Ft Carson, a daughter.

STELZENMULLER—Born at Ingalls Memorial Hosp, Harvey, Ill, 16 Feb, to Col and Mrs William B Stelzenmuller, a son, Roger Alan.

STEWART — Born at Rodriguez AH, Ft Brooke, PR, 24 Feb, to Capt and Mrs Edgar Stewart, a son, Thomas William.

STRAUSS—Born at Ft Belvoir, Va, 24 Feb, to 1st Lt and Mrs Stephen N Strauss, 6982 Fairfax Dr, Arlington, Va, a daughter.

STREETT—Born at Ft Knox, Ky, 22 Feb, to 2d Lt and Mrs William B Streett, jr, a son, Robert Stuart.

STROM—Born at Aberdeen Pr Gr, Md, 16 Feb, to 2d Lt and Mrs Arvid H Strom, a daughter, Doreene Suzanne.

SULLIVAN—Born at Brooke AH, Ft Sam Houston, 18 Feb, to Maj and Mrs James F Sullivan, a daughter, Sheila Marie.

SULLIVAN—Born at Walter Reed AH, Washington, DC, 27 Feb, to Maj and Mrs Leo W Sullivan, a son.

SWANSON—Born at Reese AFB, Tex, 21 Feb, to 2d Lt and Mrs Richard D Swanson, a daughter, Louise Marie.

TALAMAS—Born at Ft Sill, Okla, 17 Feb, to Lt and Mrs E J Talamas, a son, John Wayne.

TERRY—Born at Ft Greely, Alaska, 20 Feb, to 2d Lt and Mrs Harry Terry, jr, a son, John Edgar.

THOMAS—Born at Ladd AFB, Alaska, 17 Feb, to S/Sgt and Mrs Clarence W Thomas, jr, a daughter, Virginia Paige.

THOMAS—Born at Ft Richardson, Alaska, 19 Feb, to Capt and Mrs Damon H Thomas, a daughter, Sally Lynn.

THOMAS—Born at Ft Sill, Okla, 21 Feb, to M/Sgt and Mrs R L Thomas, a son, Julius Frank.

TILTON — Born at Brooke AH, Ft Sam Houston, 23 Feb, to 2d Lt and Mrs Teddy W Tilton, a daughter, Norma Sue.

VENTENCOURT—Born at Ft Sill, Okla, 16 Feb, to Capt and Mrs C J Ventencourt, a son, Charles Julio.

VIGEN—Born at Ft Belvoir, Va, 29 Feb, to Maj and Mrs Oscar C Vigen, 1419 Timber Lane, Falls Church, Va, a son.

VOSS—Born at Verdun, France, 20 Feb, to M/Sgt and Mrs Melvin B Voss, a daughter, Candance Renea.

WARD—Born at Ft Ord, Calif, 20 Feb, to Lt (jg) and Mrs Thomas M Ward, jr, 123 Leidig Circle, La Mesa, Monterey, Calif, a son, James Robert.

WATSON—Born at Cp Chaffee, Ark, 28 Feb, to 2d Lt and Mrs Donald E Watson, a daughter.

WEBER—Born at Brooke AH, Ft Sam Houston, 19 Feb, to Capt and Mrs Richard G Weber, a son.

WEBER—Born at Cp Chaffee, Ark, 24 Feb, to 2d Lt and Mrs Robert A Weber, a son.

WESTON—Born at Quantico, Va, 28 Feb, to Capt and Mrs Leon Weston, a son, Robert Eugene.

WHALEN—Born at Ft Monmouth, NJ, 4 Mar, to 1st Lt and Mrs John J Whalen, jr, First Ave, Allenwood, NJ, a daughter.

WHITWORTH—Born at Ladd AFB, Alaska, 21 Feb, to M/Sgt and Mrs Ernest E Whitworth, a son, Ray Lee.

WORCHUCK — Born at Ladd AFB, Alaska, 22 Feb, to 1st Lt and Mrs Richard J Worchuck, a son, Richard John, 2d.

WORTHEM — Born at West Point, NY, 26 Feb, to Maj and Mrs Byron S Worthem, a daughter, Barbara Sue.

ZAHAROFF—Born at Tokyo, Japan, 19 Feb, to CWO and Mrs Steven Zaharoff, a son, Michael Kirby.

CLASSIFIED

Rate: 14 cents per word; minimum $1.50. Forms close 5 p.m. Tuesdays. Payment must be made before publication. Phone Hobart 2-6477.

REAL ESTATE FOR SALE OR RENT

Arkansas

THE TWIN LAKES AREA OF THE ARKANSAS OZARKS. Where peace and contentment reign. Live where you have the best in hunting—fishing. Where mild seasons exist—where good gardens grow. Where neighbors are neighbors. Where people really live. Unimproved lake tracts 10% down $10.00 per month. Also resorts—homes—farms—ranches. Write for free literature. A. C. Haskin Real Estate Co., Mountain Home, Arkansas.

California

RETIRE IN THE GARDEN SPOT OF CALIFORNIA. An hour's drive north of downtown San Francisco with conveniently located Post Exchanges, Commissaries, and Medical Facilities—thirty minutes from Hamilton Field. The most desirable climate on the West Coast neighboring the Great Redwoods and scenic Valley of the Moon. Unlimited hunting, fishing, golf and recreation with miles of sandy river and ocean beaches. Select homes from $12,500 to $35,000. Picturesque home sites and property of all types. For interesting brochure write Colonel William A. Edgar, Reed Realty Company, Santa Rosa, California. "This is the CHOSEN spot of all the earth as far as nature is concerned—Luther Burbank."

"Retire in beautiful Valley of the Moon. One hour from San Francisco. For property write Mrs. Henry H. Arnold, c/o E. J. Woods, Realtor. Post Office Building, Sonoma, California."

Retire in Santa Rosa—the City designed for living. Hunt, fish, swim, golf, ski and farm in the garden spot of the world. Neighboring the famous Scenic Valley of the Moon. Natural hot Sulphur Springs and Northern California resort areas. Naval, Air Force Base and Army post 60 minutes or less. For information write: Lt. Col. M. A. Everett, retd. Herold Realty, 733 Santa Rosa Avenue, Santa Rosa, California.

Florida

BRADENTON, FLORIDA. We have been building this colony of Retired Service families since 1936. Write for our Directory. ARMY WIFE, MRS. WATKINS with WYMAN, GREEN, and BLALOCK.

GAINESVILLE, HOME OF UNIVERSITY OF FLORIDA. Write Col. Geo. S. Price, retired, with Arnold Realty Company, 1119 West University Avenue, Gainesville, Florida.

Florida (Cont.)

WINTER PARK, FLORIDA, — EDWIN J. HOUSE, (Maj. Gen., USAF Ret.) Realtor—10 yrs. experience in this beautiful area. Post exchange, Officers Club, Commissary, Hospital facilities, nearby. Associate: John Weckerling (Brig. Gen. USA-Ret.). Address: Park Ave., South.

SATISFYING FLORIDA HOMES. Write, see M. L. McCreary (Col. USA-Ret.) Broker-Builder, L. W. "Eddy" Foy (Col. USA-Ret.) Assoc., 836 Orange Avenue, Winter Park.

VERO BEACH—If you want Florida living at its finest this is your spot . . . Distinctively different, custom-built homes in a wonderful location in one of Florida's loveliest small cities . . . both waterfront and inland sites . . . bordered on one side by golf course with famous Indian River on other. Secluded, restful, but only few blocks from heart of city and few minutes from Atlantic beaches. Large lots with lovely tropical growth. Full prices, including lots, from $17,000.00. Financing can be arranged. Don't miss this! Write for brochure, no obligation! COUNTRY CLUB POINTE, Burks-Howder Construction Co., Burks Bldg., Vero Beach 3, Fla.

HILL & GOEPPERT — REALTORS — 3604 Manatee Ave., BRADENTON, FLORIDA. We specialize in retirement homes for service personnel — Ralph E. Hill — Lloyd W. Goeppert—Colonels, USA, Retired.

RETIRING? Ocala and Silver Springs offer gracious living and investment opportunities. Write Colonel Philip T. Fry, Retired. FLORIDA REAL ESTATE SERVICE, Ltd., 308 Ocklawaha Ave., Ocala, Florida.

FLORIDA WEST COAST: Beautiful HARBOR BLUFFS on Clearwater Bay. Florida's highest coastal elevation. Lots, and new homes furnished or unfurnished. This highly restricted residential section is ideally suitable for service families. Brochure on request. Col. Walter G. Donald or Col. Raymond Willis, Ret., with R. L. S. Short, Registered Broker. Harbor Bluffs Development Corporation, Indian Rock Road, Largo, Florida.

ST. PETERSBURG, FLORIDA—2 year old 2 B.R., furnished masonry home in exclusive Pasadena Golf Club Estates. Citrus, shrubs, palms. Fishing, golfing. $17,500. Terms. Also, 1 B.R. cottage and gift shop comb. on Gulf Blvd., Treasure Island. $13,500. Will consider trade in D.C. Area. Contact R. M. Worley, 1136 So. Thomas, Arlington 4, Va., or 1304 Dixie Lane, St. Petersburg, Fla.

Florida (Cont.)

House party times here again. Gorgeous Gulf, white sand beaches, near Panama City. Cottage reservations, write GAYLE SHEPHERD—Laguna Beach, Fla.

TAMPA BAY GARDENS, situated on MacDill Air Force Base, on Tampa Bay, Florida. Available to RETIRED MILITARY PERSONNEL, attractive, newly decorated 1, 2, 3 bedroom garden type apartments. Furnished and unfurnished. Reasonable rents, fully equipped electric kitchen; tiled tub and shower baths, venetian blinds, free water and ground maintenance, playgrounds, New elementary school. Maximum safety and security . . . Base facilities available to you and your family include commissary, P. X., hospital, clubs, pools, golf course, fishing pier. For further particulars write Tampa Bay Gardens, MacDill Air Force Base, Florida.

Satisfying homes for retiring service families. J. A. Kidwell (Lt. Col. Ret.) Associate, AL WERLY, REALTOR. Since 1919. 116 Sixth St. North, ST. PETERSBURG, FLORIDA.

ARTHUR B. MILLER, Realtor, J. A. STEWART, Col. Retd., Associate. Siesta Key, Sarasota, Fla.

CLEARWATER, FLORIDA — The Springtime City on the Gulf of Mexico, offers the most in climate, recreation and pleasant living to service people considering retirement. Specializing in Service to Service Families. Write for our brochure. MAURICE M. CONDON (U.S.M.A. '26), Realtor, 425 Cleveland Street.

HAPPIER LIVING for your retirement years? You'll find it in Tampa, Florida! Warm winters and breeze-cooled summers cut everyday living cost; invite healthful outdoor recreation the year 'round. You'll feel at home in Tampa! Enjoy the facilities at MacDill Air Force Base, commissary, post exchange. You'll find friends in the ever-increasing colony of retired military families. As Florida's leading industrial city, opportunities exist for supplementing your retirement income. Take the first step to added years of happier living! Write Greater Tampa Chamber of Commerce, Room M-102, Chamber Bldg., Tampa, for free booklets—"Tampa Facts" and "Vacation with a Future."

BEAUTIFUL HOMES. Homesites in restful CLEARWATER. Sportsmans paradise. Tropical flowers. Government hospitals. Write for brochure. COL. EDWARD L. HURLBURT, Realtor, 1152 Cleveland Street, Clearwater.

Florida (Cont.)

FOR RENT, charming new masonry home, finest location, three bedrooms, two baths, Florida room, two car garage, electric dream kitchen. $150.00 month, lease, unfurnished. HURLBURT, REALTOR, 1152 Cleveland, Clearwater.

Maryland

EASTERN SHORE — Waterfront homes, farms, estates. F. P. Williamson, Real Estate, Cambridge, Maryland.

North Carolina

RETIRING? COME TO ASHEVILLE. Superior year around climate. Cool summers. Mild winters. Elevation 2200 feet. Write Lt. Col. C. B. King, Retired. DILLARD REALTY COMPANY, Asheville, N. C.

Texas

SAN ANTONIO. Homes, home sites, commercial properties; 30 years' experience. THOMAS S. GARRETT, 4600 Broadway—TA 6-2321. Associates—Thomas S. Garrett, III (USMA June '43), Robert L. Brunzeil, (USMA '30), Stanton T. Smith, Col. USAF-Ret.

SAN ANTONIO. Specializing in better homes in the choice NorthEast section—Convenient to Ft. Sam Houston, Army Medical Center and Randolph A. F. Base. PHARR CO. REALTORS, 4900 Broadway. TA 6-0606.

ATTENTION AIR FORCE! Newly decorated apartments now available at beautiful Randolph Village, Randolph Air Force Base, Texas. Retired personnel and dependents of overseas personnel are welcome. Grade school for children adjacent to Village. 2 Bed-room Apt. unfurnished $69.05—Includes ice box, stove, carport and all utilities. Lovely furniture available at $32.50. Address P.O. Box 823, Randolph Air Force Base, Texas.

Virginia

HOUSING FOR MILITARY IN THE WASHINGTON AREA: Know the problem! Our staff, with over 185 cumulative years of actual military service, stands ready to assist you with your Washington Quarters problem. Send for free Military Financing, Sales and Rental Bulletin—ROUTH ROBBINS REAL ESTATE CORP., 1713 King Street, Alexandria, Virginia.—KIng 8-4000.

Married

BALDRIDGE-BERNARD — Married at the home of her mother at Newport, RI, 1 Mar, Miss Julia Sands Bernard, daughter of Mrs Sands Dickson, and Cdr Jewett Alexander Baldridge, USN, son of Mrs Harry A Baldridge of Annapolis, Md, and the late RAdmiral Baldridge.

FORD-STEINMETZ—Married at San Juan, PR, 18 Feb, Lt Anne Steinmetz, (NC), USN, of Camp Lejeune, NC, and Lt Harold J Ford, jr, USMC, of Norfolk, Va.

HANSEN-JOSEPH — Married at the Trinity Episcopal Church, Takoma Park, Md, 3 Mar, Miss Elizabeth Mae Joseph, daughter of Mr & Mrs Arthur Buffum Joseph of Takoma Park, and Lt Paul James Hansen, jr, USAF, son of Mr & Mrs Hansen of Silver Spring, Md.

HUBBARD-GIST — Married at All Saints Episcopal Church, Vista, Calif, 18 Feb, Miss Floye Gist, daughter of Mr & Mrs Floyd L Gist, and Lt Timothy Tracy Hubbard, USA, son of Mr & Mrs Gaston T Hubbard of Phoenix, Ariz.

JENNINGS-HEACOCK — Married at Our Lady of Grace Church, San Antonio, Tex, 20 Feb, Miss Mary Sue Heacock, daughter of Col (USA-Ret) & Mrs William O Heacock of San Antonio, and Capt Allen Burke Jennings, USA, son of Col (USA-Ret) & Mrs Thomas A Jennings, also of San Antonio.

JOHNSON-ANDREWS—Married at the First Church of Christ Congregational, Old Saybrook, Conn, 3 Mar, Mrs Ruth Prates Andrews, daughter of Mrs Nair Duarte Nunes of Sao Paulo, Brazil, and Mr Bruce Johnson, jr, son of Mrs Lawrence Day of Old Saybrook, and of Brig Gen Bruce Johnson, USAF-Ret, of Warwick Neck, RI.

LaCROSSE-DUGAN — Married at the Immaculate Heart of Mary Roman Catholic Church, Scarsdale, NY, 3 Mar, Miss Isabell Dugan, daughter of Mr & Mrs William E Dugan, and Lt John Liston LaCrosse, son of Mr & Mrs Henry LaCrosse of West Roxbury, Mass.

LAUTH-McDERMOTT — Married at the Treausure Island, Calif Chapel, 11 Feb, Miss Catherine McDermott, daughter of Mr & Mrs Thomas McDermott of San Diego, and Lt David Lauth, USCG, son of Mr & Mrs Cletus Lauth of Buffalo, NY.

PERROTTA-SONGGRAM — Married at the Dixie Kiefer Memorial Chapel, Quonset Naval Air Sta, RI, 3 Mar, Miss Pacharabul Pibul Songgram, daughter of the Prime Minister of Thailand, Phibum Pibul Songgram, and Lt(jg) Ralph John Perrotta.

RAPSON-LAUTMAN—Married at the home of her parents at Deal, NJ, 1 Mar, Miss Ellen Ruth Lautman, daughter of Mayor & Mrs Solomon Lautman, and Lt Donald J Rapson, JAGC, of Washington, DC, son of Mr & Mrs Louis Rapson of New York City.

RYAN-REILLY—Married at Paris, France, 23 Feb, Capt Madeline A Reilly, ANC, daughter of Mrs Josephine Reilly of London, Ont, Canada, and 1st Lt Daniel B Ryan, son of Mrs Estelle Ryan of Chicago, Ill.

VOSS-DICK—Married at St Leo's Catholic Church, St Paul, Minn, 11 Feb, Miss Patricia Ann Dick, daughter of Col (USAF) & Mrs John Nicholas Dick, sr, of Wright-Patterson AFB, O, and Mr Ronald Lafayette Voss, jr, son of Mr & Mrs Voss, sr, of Nashville, Tenn.

WRIGHT-JORDAHL—Married at the Protestant Chapel, Camp Lejeune, NC, 3 Mar, Miss Marcia Lois Jordahl, daughter of Brig Gen (USMC) & Mrs Russell Nelton Jordahl, and 1st Lt Jerry Hough Wright, USMCR, son of Mr & Mrs Fred T Wright of Grimes, Iowa.

Died

APONTE—Died at Syracuse, NY, 9 Dec, Maj Pedro R Aponte, Ret.

ARCHER—Died at Coral Gables, Fla, 26 Nov, Lt Col West D Archer, Ret.

BARKALOW—Died of cancer, at her home at Tucson, Ariz, 27 Feb, Mrs Helen H Barkalow, wife of Col Russell G Barkalow, USA-Ret, of 4044 E Poe St, Tucson. In addition to her husband, she is survived by two daughters, Mrs Rae B Painter of Brentwood, Calif, and Mrs Betty Jean DeWitt of Fresno, Calif; and one brother, Mr Guy C Hiner of Canton, O. Burial was at South Lawn Memorial Park, Tucson.

BAWDEN—Died at Fresno, Calif, 21 Dec, 2d Lt Lawrence C Bawden, Ret.

BEEUWKES—Died at Bay Pines, Fla, 31 Jan, Col Henry Beeuwkes, Ret.

BERGDAHL—Died at Chicago, Ill, 18 Feb, Mrs Cora Viola Bergdahl, widow of Col Emil J Bergdahl, USA-Ret. She is survived by three daughters, Mrs Beatrice Daugherty of 6335 Artesian Ave, Chicago; Mrs Patricia O'Toole of 908 Lewis Pl, Falls Church, Va, and Mrs Eleanor Townsend, Rt 1, Walterboro, SC; four granddaughters; and one brother, Mr William Graham Moore of 114 Lorenz Ave, Dayton, O. Burial was at Arlington National Cemetery, Washington, DC.

BIAS—Died at Walter Reed AH, Washington, DC, 2 Mar, Maj Elbert L Bias, USA, 36, veteran of WWII and Korea, of wounds received in the Korean fighting. He is survived by his widow, Mrs Pauline W Bias; one daughter, Paula Leslie Bias; and his parents, Mr & Mrs Elbert D Bias of Arlington, Va. Burial was at Arlington National Cemetery.

BORKOW—Died at Dover, NJ, 8 Jan, Maj Philip S Borkow, Ret.

BRADLEY—Died at her home in New York City, 1 Mar, Mrs Caroline Sladen Bradley, widow of Brig Gen John J Bradley, USA-Ret. She is survived by one daughter, Mrs William E Chickering; two sons, Mr J J Bradley, jr, and Maj Gen J Sladen Bradley, USA; five grandchildren; eight great-grandchildren; and one brother, Dr Frank L Sladen of Detroit. Burial was at West Point, NY.

BROWER—Died at Hines, Ill, 20 Jan, 2d Lt George S Brower, Ret.

BURKHALTER—Died at Boise, Idaho, 1 Mar, Col Harry N Burkhalter, USA-Ret. He is survived by two sons, Col Harry N Burkhalter, jr, USAF, of St Louis, Mo, and Lt William Burkhalter, MC, now serving at the Tokyo, Japan, Army Hospital.

CHANDLER—Died at Los Angeles, 25 Feb, Mrs Clara Chandler, 71, wife of Lt Claude Chandler, USN-Ret; two sons, Mr John Chandler of San Diego, and Mr Carl Chandler of Santa Barbara; three daughters, Dr Velma Chandler of New Jersey, Mrs Marianlu Hessel of Los Angeles, and Mrs Virginia Brown of Palm Springs, Calif; and nine grandchildren. Burial was at the Ft Rosecrans National Cemetery.

CHRIST—Died at Mt Alto Hosp, Washington, DC, 3 Mar, Mr Harold E Christ, father of Capt Ernest W Christ. Burial was at Arlington National Cemetery.

CULBERTSON—Died, recently, Maj Gen Albert Ludlum Culbertson, USNG-Ret.

CULLEN—Died at Oakland, Calif, 28 Feb, Capt Thomas F Cullen, USN. He is survived by his widow, Mrs Hilda Collins Cullen. Burial was at Arlington National Cemetery, Washington, DC.

DeRONG—Died at Shreveport, La, 19 Jan, Maj Melvin L DeRong, Ret.

DONAHOE—Died in Korea, 20 Feb, Capt German D Donahoe, AGC.

FERGUSON—Died at Ft Sam Houston, Tex, Capt John H Ferguson, Ret.

GAREY—Killed in the crash of a jet plane at Moody AFB, Ga, 15 Feb, Lt Raynor Garey, jr, USAF, (USMA '54), son of Mrs Hallie Kay Garey of North East, Md, and the late Col Raynor Garey, USA. In addition to his mother, he is survived by his widow, Mrs Suzanne Garey of 615 Hortler Ave, Philadelphia 19, Pa; one 8-months-old daughter, Susan Kay; and one brother, 1st Lt George

—Continued on page 35

CLASSIFIED

Rate: 14 cents per word; minimum $1.50. Forms close 5 p.m. Tuesdays.
Payment must be made before publication. Phone Hobart 2-6477.

Virginia (Cont.)

BOB DUNCAN REAL ESTATE — INSURANCE can solve your housing problems in Northern Virginia. SALES—the right property for you. RENTALS—all types: MANAGEMENT—experienced service. Hundreds of satisfied clients—you will be too! Write or visit us at 322 S. Washington St., Alexandria, Va., King 8-8015.

NOW You Can Own A New Garden Type Cooperative ENGLESIDE APARTMENT In Beautiful Convenient Arlington. 10 Minutes to Pentagon or Washington, D. C. $13,500 and $14,750. A maintenance monthly fee of $48 covers all utilities, insurance, janitor service, repairs and taxes. $7,200 first trust — $57 monthly for principal and interest, reducing to $43 per month in 5 years. . . . These large rooms (975 sq. ft. living space) are perfect for the military man and Government worker, either active or retired. Complete freedom from the worries and responsibilities usually connected with owning a house and grounds. Two large twin size bedrooms. . . . G. E. model kitchens, balconies and garages . . . and auditorium for your parties. Write or phone M. T. BROYHILL & SONS, Builders—Insurers—Realtors, 4624 Lee Highway, Arlington, Va. JA 4-1300.

16 MINUTES TO THE PENTAGON from the new Luria split-level homes in Bren Mar Park, Virginia, just off Shirley Highway. 3 bedrooms and den; 1½ baths. G.I. and F.H.A. "In-Service" loans available. Free literature available at your request. Other selected homes available for sale or rent. LURIA BROS. 2048 Wilson Blvd., Arlington, Va., JA 7-8500.

WASHINGTON BOUND? Send for your new 18-page free illustrated booklet on housing, maps, schools, financing, rentals, northern Virginia. J. FULLER GROOM REALTY CO., 2030 N. 16th St., Arlington, Va., Multiple Listing Realtor.

Are you ordered to Washington, D. C. ? Do make our office your headquarters. Our Mrs. Jenkins will do all possible to solve your housing problems. Ask-Us? Realty Company, 4350 Lee Highway, Arlington, Va. Tels. JAckson 8-1252—JAckson 7-2659.

RETIREMENT HOME, one acre, perfect neighborhood, sandy beach, view over Chesapeake Bay. Spacious living room, dining room, kitchen, porch 1st floor; 3 bedrooms, 2 baths 2nd floor; full basement, all conveniences. $18,500.00. Capt. H. C. Robison USN (Ret.), Broker, White Stone, Va.

THOMAS J. FISHER and COMPANY—Since *1878*, proudly announces the opening of their new Virginia Office located at 3865 WILSON BLVD. Catering to Army & Navy personnel for 78 years. Call JAckson 5-2661.

Virginia (Cont.)

TRANSFERRED TO WASHINGTON? Write us for free map of this area. Also we have houses for rent or sale. Let us know your requirements. We'll find you a home. F. E. MALCOLM, REALTOR, 4823 First Street, North Arlington, Virginia. JAckson 7-3024.

ALEXANDRIA, VIRGINIA, REAL ESTATE. "A Service organization for Service people." Whether BUYING, SELLING, RENTING or PROPERTY MANAGEMENT. Consult—THE M. H. BARRY ORGANIZATION, 2206 Mount Vernon Avenue, Alexandria, Va. King 9-0078, King 9-3630.

BEING TRANSFERRED to Washington — Pentagon — Fort Belvoir? Live at HUNTING TOWERS in Alexandria, Virginia, on the Potomac. . . . This area's only waterfront apartment, 15 minutes to Pentagon, Washington. 20 minutes to Fort Belvoir. Efficiency and 1 bedroom apartments. Swimming pool, yacht basin, shopping center. Illustrated brochure and rates on request. HUNTING TOWERS Rental Office, Alexandria, Virginia, King 8-8484.

ORDERED TO WASHINGTON? Live in Virginia—better schools, lower taxes. We have temporary rentals, everything furnished, by the week or the month, while you locate a permanent home to rent or buy. Write us your requirements. E. W. Walker, LCDR., Ret., representing HOLLEY REALTY, 5800 Lee Highway, Arlington, Virginia, KE 8-5350. Open 9 till 9.

LOOK BEFORE YOU ARRIVE. Sales and rentals in Northern Virginia. Let us have your requirements and we will send you photographs, detailed information in regard to schools, occupancy, etc. Also information on temporary furnished apartments. THE DARBY COMPANY, 2319 Wilson Blvd., Arlington, Virginia. JAckson 5-9393.

For complete real estate service. Northern Virginia. Homes, farms, estates. Sales and rentals. Write or call for free list and valuable information, map. RICHARDSON & HALL, INC., Radio Building, Arlington, Virginia. JAckson 7-8108.

CAPT. D. W. HEAGY, USN-RET—Our firm has enjoyed serving service clients over a long period of years. In order to render increased service to members of the Armed Forces we have recently affiliated, Capt. D. W. Heagy, USN-Ret. with our Sales Department. We have a liberal listing of Virginia homes and farms in all price ranges for sale and rent. We are fully qualified to fulfill your requirements in the realty and insurance field and assist you in securing the most advantageous financing on your home purchase. CHAS. R. HOOFF, INC., 1707 Duke Street, Alexandria, Virginia — Telephone TEmple 6-3445.

Virginia (Cont.)

Vernon Realty Co., Inc., PRESENTLY DEVELOPING "BELLEHAVEN" adjoining the Country Club and overlooking the broad Potomac in northern Virginia's most sought after location. Over 300 photos of current listings of homes in a wide price range at our office. Rental and sales office open every day 9 to 9. VERNON REALTY CO., INC., 2007 Mt. Vernon Avenue, Alexandria, Va. KIng 8-3106.

Washington

FORT LEWIS, MADIGAN, MC CHORD and RETIRED personnel! For nearby homes in LAKEWOOD and the LAKES DISTRICT contact ARMY WIFE Mrs. John L. Goff, associate broker with John T. Steward, Member of National Real Estate Board, 9311 Bridgeport Way, Tacoma, 99, Washington. Free maps of the area furnished upon request.

Fort Lewis, McChord Field and Madigan Hospital are only five minutes from Lakewood Center. Lakewod offers the finest in residential area and complete shopping facilities. Lakes Realty, Inc. has been serving this fine area for over 18 years from the same address. May we help you find a home to rent or purchase? Lakes Realty, Inc., 9523 Gravelly Lake Drive, SW, Lakewood Center, Tacoma 99, Washington.

AUTOMOBILES

NEW CHEVROLETS—Immediate San Francisco delivery. Factory deliveries arranged if desired. Special Servicemen's discount, terms, insurance and financing. Call us on arrival in San Francisco or contact us by mail. Herb's Chevrolet Co., 383 Miller Avenue, Mill Valley, Calif. Dunlap 8-0441.

"BUY WITH CONFIDENCE" Best Final Delivered Prices on CHRYSLERS — PLYMOUTHS. Complete dockside service for returning personnel. Additional saving at factory. No State Sales Tax. Choice of financing and insurance at lowest rates. F. S. Pearson Sons, Inc., Hurffville, N. J.

DETROIT'S OLDEST FORD DEALER. Buy direct and save. Immediate delivery. Write Sales Manager, 13115 Mack Avenue, Detroit 15, Michigan.

1956 DESOTO-PLYMOUTH. Drive, with Push-Button Driving, the car of unmatched performance, overwhelming preference, packed with values. Compare our "military Discount Plan" to returning service personnel before you purchase elsewhere. Select your Finance and Insurance Plan. Full warranty and service. Free Details. Earl Sarver Inc., 550 West Broad St., Columbus, Ohio. ATTN: Military Sales Dept.

EDUCATIONAL OPPORTUNITIES

QUALIFY FOR A COLLEGE EQUIVALENCY DEGREE by comprehensive examination. Double your chance for promotion, better pay, etc. No courses. Free details. Cramwell, D-7, Adams, Mass.

TIMRICH HAWAIIAN FLOWERS

White cattleya orchid corsage Air Mail special delivery United States $5.85. Purple $5.60, Hilo Bouquet $7.50. Request complete price list. Post Office Box 902, Hilo, Hawaii.

OPPORTUNITIES AVAILABLE

ATTENTION: RETIRED OR RESERVE OFFICERS: Here's an opportunity to represent an established, respected company. In most cases you can choose the area in which you wish to live. Average earnings of retired officers now with the company are more than $10,000 a year. Write Box 100, The Journal.

Vacancies for retired military men, 37-45, plant security, $400 per month. Send resume to Box 103, The Journal.

RETIRING? Don't sit under a tree. Join Lt. Col. Robinette's Investment Sales Organization in fabulous Southwest. 4235 Keltner, El Paso, Texas.

GOLF

DR. CARY MIDDLECOFF recommends: "GOLFERS' HED-RITE." Drills you in proper head control. Leading golfers and Instructors stress the necessity for head control in every golf shot. Hed-Rite is neat and worn with or without glasses. Directs through color change. $3.00 money order or check. Golfers' Hed-Rite, Box 1600, San Francisco. Note: Extrinsic use—adds sharpness when viewing television.

FOR SALE

100 CALLING CARDS $1.70 prepaid. Air Mail Service. Free Samples. CLEMENTS, Yucca Art Printery, 7517 Cutler Avenue NE, Albuquerque, New Mexico.

FOR THE OFFICER'S BIRTHDAY present him with a set of sterling, 10K gold or gold filled rank and corps insignia—the finest he can wear. Free pamphlet. L. G. Balfour Company, Attleboro, Mass.

"WINGS—Jumbo 6" long x ⅜" thick—Naval Aviation — Sparklingly antiqued metallized $1.00 with automobile mounting attachments. Money back guarantee. Free catalogue. Syden Associates, P.O. Box 49, Millburn, New Jersey."

INDUSTRY IN DEFENSE

New In Service

A NEW VERSION of the Martin Matador Tactical Missile—it's longer than present Matadors, with a larger nose section—has undergone successful test firings at Holloman AFB, N. M. Martin Co. officials said the missile will be given an entirely new airborne guidance system for tactical missions. The Matador is described as the "lowest cost airborne vehicle in dollars per airframe-pound which is now in production for the Air Force."

AN AIRBORNE television system that could transmit pictures and sound over long distances—25 to 30 miles at 1000 feet altitude—is being built and tested for the Army Signal Corps by the Admiral Corporation of Chicago. It's forecast that a battle commander, with the aid of a panel of 17-inch TV screens at his command post, could direct battle operations over a considerable area.

A RADIOWAVE "GRID" SYSTEM, using low-frequency radio signals, which can provide a continuous, all-weather flight-position picture for helicopters, other aircraft, sea-going vessels and mobile ground units is being tested by the Army Signal Corps in the Arizona desert. American rights to this "Decca Navigation System," developed in England during WW II, have been obtained by the Pacific Division of Bendix Aviation Corp., North Hollywood, Calif.

Defense Contracts

The Navy has let a $22.7 million contract to the Westinghouse Electronic Corp., for production of quantities of the Aero-13 fire control system. An outgrowth of the APQ-35 system, the Aero-13 is designed to detect and destroy enemy aircraft under all weather conditions and at night.

• • •

A $14-million order for continued production of the Regulus guided missile, the first Fleet-operational surface-to-surface missile, has been placed by the Navy with Chance Vaught Aircraft, Inc.

• • •

A $1,500,000 contract for communications equipment for South Korea has been placed by the Army Signal Corps with Stromberg-Carlson, a division of General Dynamics Corporation.

• • •

Two contracts totaling $1,057,350 has been awarded the Piasecki Helicopter Corporation for the inspection and overhaul of Army H-25A helicopters and the overhaul of Army H-21 "Work Horse" transmissions and rotor hubs.

• • •

The Bell Aircraft Corporation has received an Army contract totaling $3.5-million for 84 H-13H helicopters.

Manning Named Head Of Falls Cities QMA

Clarence Manning, Vice President and Director of the Reynolds Metals Company and Director of United States Foil Company, was installed as president of the Falls Cities Chapter of the Quartermaster Association at a dinner meeting at Jeffersonville, Ind. He succeeds Archie Cochran, President of Cochran Foil.

Vice Presidents installed were Col. Robert W. May, USA, Executive Officer of the Jeffersonville Quartermaster Depot; William Gaunt of the Gaunt and Fitzhugh Insurance Company and civilian aide to the Secretary of the Army, and Robert Hatton, vice president of the American Barge Lines.

Members elected to the Board of Governors were: Warland Ingram, Ingram Sand and Gravel Company; Addison McGhee, Brown-Forman Distillers; Fred Stout, jr., Cochran Foil; H. C. Downes, Legal Officer, JQMD; Col. James Reed, USA, Chief of Maintenance and Industrial Division, JQMD, and Lee G. Cary, Administrative Officer at JQMD.

Elected Treasurer was F. F. Vernia, and Aubrey Whittle was named Secretary. Both are employed at the QM Depot.

Harris & Ewing Photo

MAJ. GEN. PAUL F. YOUNT, USA, Army Chief of Transportation, and William T. Faricy, president of the Association of American Railroads, (both seated), signing the affiliation agreement between the Department of the Army and the A.A.R. for the activation of the Third Transportation Railway Command, U. S. Army Transportation Corps. Looking on is Col. Clark Hungerford, president of the St. Louis-San Francisco Railway, who is the Commanding Officer of the newly activated Transportation Railway Command, which is part of the Army's organized reserve program.

Gen. Atomic Div. of GDC Plans San Diego Lab.

General Dynamics Corporation has leased 300 acres of land in San Diego to construct laboratory facilities for its General Atomic Division.

The laboratory will be devoted to pure and applied science, and will undertake research and development work with particular emphasis in the nuclear field. Initially, it will concentrate on basic research leading to the development of more efficient reactor systems.

Dr. Edward Chester Creutz, a director of research for GAD, will direct the activities of the new laboratory. Direction of administration will be headed by Henry B. Fry, former assistant manager of the AEC's Santa Fe operations office.

ARDC Develops New Altitude Test Chamber

A test chamber which can simulate altitudes in excess of 150,000 feet has been developed by the Air Research and Development Command.

Constructed at the Aero Medical Laboratory of ARDC's Wright Air Development Center at the cost of $148,000, the chamber will be used to study the effects of high altitude flight on men and equipment.

The 46-ton chamber has three 845 cubic feet per minute pumps and special valves which make it possible to decompress the chamber as quickly as an airplane would be decompressed if its canopy were blown off.

Since the chamber has an automatic control system, an operator to manipulate the valves is unnecessary. Thus, an altitude can be pre-set and held until the operator changes it.

The new chamber is divided into six parts. The largest or main chamber is used primarily for tests of instruments and systems at high altitudes. Personnel and personal equipment are taken to high altitude in a training chamber. Off to one side of this smaller compartment is a one-man chamber which simulates a cockpit. Another compartment is the animal chamber, which is constructed so that X-ray photography of the animal is possible at all times during altitude tests.

Of special importance to test subjects is a three ton air conditioning unit which maintains a constant 70-80 degree temperature in the chamber, which otherwise would be extremely uncomfortable, especially during recompression.

Comdr. Dickey Promoted

Dravo Corporation, Pittsburgh, has announced the appointment of Lt. Comdr. Robert Dickey 3d, USNR, as manager of marine sales. Commander Dickey, a graduate of Princeton University, joined the company in 1948 and was named assistant to the sales manager of Dravo's Engineering Works Division in 1952.

ARDC Electronics Deputy

Col. Richard S. Carter, USAF, Deputy Commander for Research at the Wright Air Development Center, Ohio, has been assigned to the Air Research and Development Command, Baltimore, Md. He has been replaced by Col. Clyde D. Gasser, USAF, his assistant since last November.

U. S. COAST GUARD

Secretary of The Treasury—George M. Humphrey
Commandant—Vice Adm. Alfred C. Richmond

RADM. Roy L. Raney, USCG, Commander, First CG District, Boston, Mass., has been named to succeed RAdm. Louis B. Olsen, USCG, as Commander, Third CG District, with Headquarters in New York.

Admiral Raney also will serve as Commander, Eastern Area.

At the same time, Headquarters assigned RAdm. Russell E. Wood, USCG, Commander, Fifth CG District, Norfolk, Va., as Commander, 12th CG District, San Francisco, Calif., and Commander, Western Area, relieving RAdm. Raymond T. McElligott, USCG.

Admirals Raney and Wood are slated to assume their new posts on 15 May, about a month before the retirements of Admirals Olsen and McElligott.

Gets Two Stars

The Senate has confirmed the nomination of Capt. Ira E. Eskridge, USCG, Deputy Chief of Staff, for permanent appointment to rear admiral. He is slated to become Commander, Coast Guard District 13, Seattle, Wash.

OCS Graduates

The Coast Guard has commissioned 80 new ensigns following recent graduation at the Officer Candidate School, U. S. Coast Guard Academy, New London, Conn.

The new officers and their initial assignments are:

Allen, Harvey F Jr, CCGD Seven.
Allpass, Trafford, CGC Rockaway.
Bade, Paul F, COTP, Savannah, Ga.
Bailey, Edward L, CG Base, Galveston.
Banks, Joseph K jr, CGC Cherokee, Norfolk.
Barton, Walter C, CGC Northwind, Seattle.
Bayer, Robert V, CGD Thirteen, CGC Sorrel.
Bellon, Joseph P, CGC Absecon, Norfolk.
Bernstein, Howard W, CGC Woodbine.
Bishea, Paul M, CCGD Eleven.
Blackburn, Gerald L, CG, Tra Sta, Groton.
Bloomgren, Paul A, CGC Sebago.
Burgheim, Richard A, CGC Spencer.
Calder, William A, jr, Group, Norfolk.
Callahan, Patrick H, CGC Storis.
Carpenter, John K, CGC Androscoggin.
Clinton, Scott B, CGC Absecon.
Connor, James R, GROUP, Sabine, Tex.
Corson, Peter D, CGC Chincoteague.
Curry, John F, CCGD One.
Cutler, Robert G, CCGD Seventeen.
Denu, Roger S, Moorings, New London.
Floyd, Picot B, COTP, Savannah, Ga.
Flynn, Francis J, CGC Laurel.
Grunau, David L, CCGD Seven.
Harnett, Richard A, CGC Bittersweet.
Heimlicher, Bruce L, CGC Westwind.
Helfrich, George F, COTP, New Orleans.
Hicks, Robert W, CGC Yakutat.
Hiller, Herbert L, CGC Androscoggin.
Johnson, Earl L, CGC Northwind.
Katzman, Alfred H, GROUP, Baltimore.
Kavanagh, Pierce M, GROUP, New York.
Kieffer, Peter M, CGC Sebago.
King, William V, COTP, Boston.
Kraas, William F IV, CG Base, Gloucester.
Kyne, James P, GROUP, Norfolk.
Lindquist, John, Moorings, New London.
Lipham, William R, CGC Sagebrush.
MacDonald, John R, GROUP, New York.
Mahon, John B, CGC Chautauqua.
Mason, Charles W, CGC Unimak.
McCreery, Hugh M, CGC Clover.
McCornack, Richard K, GROUP, Norfolk.
McGarvey, Edwin D, Flight, NAS, Pensacola.
Miller, John, CCGD Seventeen.
Murphy, Kenneth R, COTP, CGD17.
Myers, Jared Y, CGC Storis.
Nelson, Richard F, GROUP, Baltimore.
Nickerson, William M, CGC Cowslip.
Ophuls, William, CGC Blackhaw.
O'Reagan, Robert T, Flight, NAS, Pensacola.
Palistrant, Robert H, CGC Ironwood.
Patrick, Charles M, jr, CGC Westwind.
Pepe, Thomas A, CG Base, Gloucester.
Perry, William H, jr, CGC Kukui.
Powell, Jack R, CGC Sweetbrier.
Prinzse, David R, PSU, Alameda.
Ratliff, Gordon I, CGC Gresham.
Rogers, James H, jr, CG Base, Galveston.
Schoenfeld, Leonard, CGC Chautauqua.
Schuster, Harvey M, CG Base, Gloucester.
Schwartz, Michael D, GROUP, New York.
Simpkins, Launton F, CGC Pandora.
Sorenson, Russell P, COTP, Seattle.
Spector, Ira, Flight, NAS, Pensacola.
Spencer, Peter W, CGC Mendota.
Spennato, Nicholas Angelo, CGC Mackinac.
Stanley, Edward I, jr, COTP, Jacksonville.
Stanziani, Joseph H, SPAR, Bristol.
Thompson, Robert B, GROUP, Baltimore.
Tuthill, Allen F, CGC Halfmoon.
Volpentest, William R, CGC Ingham.
Wagner, Donald Jay, CG Base, Charleston.
Wallin, Elmore J, CGC Wachusett, Seattle.
Wapnick, Norman, COTP, Portland.
Wilks, Bobby C, GROUP, Baltimore.
Winders, Frank R, CCGD Seven.

Retirements

The Coast Guard retired 18 officers in February.

Of the total two are captains, three commanders, three lieutenant commanders, three lieutenants, one lieutenant (jg), and seven chief warrants.

Here's a list of those who ended their careers for the reasons shown below:

30 Years' Service

Capt George C Carlstedt and Lt Cdr Theodore J Kozanecki.

Age

Commander Russell H Coleman.

Physical Disability

Commanders Herbert E Peters (90% Perm) and Roy E Van Benthuysen (80% Perm); and CWO Leroy Mullens (60% Perm).

20 Years' Service

Capt William H Synder; Lt Cdrs Gustave E Anderson and Hobart W Means; Lts Jacob C Sorensen, Earl Elder and Maurice L Bowers; Lt (jg) Theodore J Kraus; and CWO's Robert H Watson, Horton Y Mullins, Gustav A Kuhnert and Robert L Thagard.

ASSIGNMENT CHANGES

The following changes in assignment of officers were made for the week ending 22 February 1956:

Raney, RAdm Roy L, CGDOne, to CCGD-Three and Commander Eastern Area.
Wood, RAdm Russell E, CGDFive to CCGD12 and Commander Western Area.

CAPTAIN

Adams, Donald T, HQ to London, England (SCG&MMDO, Europe).
Anderson, Eric A, London, England to CGD-Three (MIO).
Comstock, Elmer E, Commander, Marianas Section to Hq (CI) amended to CGDTwo (Chief, Operations Div.)
Harding, Chester L, CGBase, (XO), San Juan to CGBase, (CO), San Juan and Commander, Greater Antilles Section.
Knudsen, George A, Nat'l War College, Washington, DC, to CGBase, Alameda (CO).

LIEUTENANT

Kuenzle, Francis K (R), CGAirDet, Barbers Pt to CGAS, SFran (DIFOT).
Obarski, John P, CGD17 to Magnolia (CO).
Reinburg, LeRoy, Magnolia to CGDThree.
Wohlgemuth, Richard S (R), CGAS, SDiego to CGAirDet, Barbers Pt (DIFOT).

LIEUTENANT (JG)

Moss, Don R, Commander, Far East Section to USNTC, GLakes (Duins-Electronics Maintenance).
Tyler, Thomas R, Absecon to Ship Trng Det No. 1 (CO).

ENSIGN

Turk, Lawrence C (R), CGGru, Norfolk to TraSta, Groton canceled—CGGru, Norfolk to TraSta, Groton thence Tem, CGGru, NY; after completion all Tem assign duty as (CO), CGLorSta, Eniwetok, Marshall Islands.

CHIEF WARRANT

Daniels, Joseph C, WAL-189 to WAL-515 (CO).
Fulcher, Dolly, Mohican to WAL-189 (CO).
Peele, Henry T, CGLBSta, LCreek to CGLBSta, Virginia Beach (CO & CCGru).

WARRANT

Bangs, Donald H, White Sage to CGGru, Cape Cod Canceled.
Black, Kenneth N, Cactus to WAL-536 (CO).
Brower, George R, Jasmine to CGDThree (FURAS afloat).
Hayes, Wasey S, Triton to Iris (Duty).
Lawrence, William H, Cowslip to White Sage Canceled to Cactus.
McDonald, Jack W, WAL-508 to CGNine (FURAS afloat).
Wade, Euclid L, CGBase, Ketchikan to Sweetbrier (EO).

Deaths

From page 33—

F Garey, USAF, now stationed at the USAF Academy.

GINSBERG—Died at Phoenixville, Pa, 13 Feb, Maj Samuel Ginsberg, OrdC.

GORDON—Died at Grand Junction, Colo, 15 Dec, 1st Lt Donald C Gordon, Ret.

GRANT—Died at Walter Reed AH, Washington, DC, 3 March, Maj Gen Walter Schuyler Grant, USA-Ret, 78. He is survived by his widow, Mrs Marjorie C Grant of 2311 Connecticut Ave, NW, Washington; one daughter, Mrs Hugh M Exton of 42 Woodmont Rd, Alexandria, Va; three sons, Mr W S Grant, jr, of Hampton, Va, Mr Francis C Grant of Baltimore, Md, and Mr Philip S Grant of Ft Lee, Va; and one brother, Mr Eugene S Grant of Buckingham, Pa. Burial was at West Point, NY.

HARKINS—Died at Ft Jay, NY, 15 Feb, Capt Frederick E Harkins, jr, FC.

HESS—Died at Chicago, Ill, 8 Dec, WOJG Rudolph C Hess, Ret.

HESTER—Died at Brooke AH, Ft Sam Houston, Tex, 25 Feb, Col Lee Malcolm Hester, USA-Ret, 63. He is survived by his widow, Mrs Jenetta Gulledge Hester of 146 E Hathaway Dr, San Antonio, Tex; one daughter, Mrs Frances H Richmond of the home address; and two grandchildren, Frances Carolyn and Joseph Franklin Richmond, 3d.

HOLMES—Died at Fair Haven, NY, 24 Feb, LCdr Chauncey Rogers Holmes, USN-Ret. He is survived by his widow, Mrs Grace Carey Holmes of Richmond Ave, Fair Haven; one daughter, Mrs Grace H Handrahan; one granddaughter, Kristin Lee Handrahan; and one sister and one brother.

HUNTER — Died at his home at Bethesda, Md, 28 Feb, Col Rosser Lee Hunter, USA-Ret, 64. He is survived by his widow, Mrs Katherine Munson Hunter of 7211 Fairfax Rd, Bethesda; one daughter, Mrs James C McKay of 14 Quincy St, Chevy Chase, Md; three grandchildren; and three sisters. Interment was at Arlington National Cemetery, Washington, DC.

HUTCHINS—Died at Baltimore, Md, 2 Jan, Col Ralph Hutchins, Ret.

KIRMSE—Died at Whipple, Ariz, 19 Nov, Col Alvin Kirmse, Ret.

LANGDON—Died at Lake City, Fla, 3 Jan, Col George W Langdon, jr, Ret.

LATIMER—Died at Ashdown, Ark, 23 Dec, 1st Lt Richard H Latimer, Ret.

LEE—Died at Coral Gables, Fla, 27 Feb, following a long illness, Lt Col Alva Lee, USA-Ret (USMA '08), 71. He is survived by his son, Capt J M Lee, USN, of 2204 Holmes Run Dr, Falls Church, Va; and two daughters, Mrs Raymond S Volkman of Salt Lake City, and Mrs Thomas M Catoc of Homestead, Fla. Burial was at Arlington National Cemetery, Washington, DC.

LONG—Killed by a trailer truck on the approach to the Queensborough Bridge, New York City, 29 Feb, Miss Sheila P Long, 20-year-old daughter of the President of the Texas Company, Mr (USNA '26) & Mrs Augustus C Long of 1 Sutton Pl, So, New York, NY.

LUCAS—Died of a heart attack at his home in Coronado, Calif, 23 Feb, Capt Chauncey Armlyn Lucas, USN-Ret, 70. He is survived by his widow, Mrs Elsie Lucas of 1717 Visalia Row, Coronado. Interment was at the Ft Rosecrans National Cemetery.

MOFFETT—Died at Phoenix, Ariz, 29 Dec, Capt Alice L Moffett, ANC-Ret.

NOLAN—Died at Roosevelt Hosp, New York City, 24 Feb, Maj Gen Dennis E Nolan, USA-Ret, 83. He is survived by his widow, Mrs Julia Grant Sharp Nolan of 5 E 58th St, New York City; and one daughter, Mrs Ellen Honora N Young.

NORRIS—Died at USNH, Bethesda, Md, 5 Mar, Lt Col James W Norris, USMC-Ret. He is survived by his widow, Mrs Mary M Norris of 3108 N Pershing Dr, Arlington, Va. Burial was at Arlington National Cemetery.

PARKER—Died at Midland, Tex, 25 Nov, Col James Parker, Ret.

SHANDOR—Died at Pittsburgh, Pa, 25 Dec, 1st Lt John P Shandor, Ret.

STEELE—Died at Clearwater, Fla, 13 Jan, Col Clyde E Steele, USA-Ret.

TAGUE—Died at Fitzsimons AH, Denver, Colo, 23 Feb, Ann Tague, daughter of Col (USA-Ret) & Mrs Harold M Tague of 1730 Grape St, Denver. In addition to her parents, she is survived by four brothers, A/1C Berkley A Tague, now in Japan, Pvt Harold M Tague, USA, Lincoln P Tague and George I Tague.

TAYLOR—Died at Hadley, Mass, 8 Jan, Col George A Taylor, Ret.

URBANEK—Died at Walter Reed AH, Washington, DC, 2 Mar, 1st Lt Stanley J Urbanek. Burial was at Arlington National Cemetery.

VAN LEER—Died at Atlanta, Ga, 23 Jan, Col Blake R Van Leer, Ret.

VINCENT—Died of a heart attack, 24 Feb, Capt Burnell W Vincent, DC, USN, 48, while serving aboard the USS Sierra. He is survived by his widow, Mrs Beatrice Ann Vincent of 519 Austin St, Norfolk, Va. Burial was at Arlington National Cemetery, Washington, DC.

WATSON—Killed in the crash of a plane, near Niles, Calif, 17 Feb, Maj Alexander Watson, USMC, 32. He is survived by his widow, Mrs Elizabeth Watson of Santa Ana, Calif; one daughter, Susan Watson; and his parents, Mr & Mrs John G Watson.

WESTWATER—Died at Columbus, O, 28 Feb, Mrs James G Westwater, mother of Mrs Martin J Morin, wife of Brig Gen Morin, USA, of Hq Ohio Military District, Ft Hayes, O. In addition to her daughter, she is survived by one son, Mr David B Westwater of Columbus; four grandchildren, and one sister, Mrs J B Newcombe of Indianapolis, Ind.

WILLIAMS—Died at Victorville, Calif, 20 Feb, Lt Col Bennett G Williams, Ret.

Obituaries

Maj. Gen. Dennis E. Nolan, USA-Ret.

Maj. Gen. Dennis E. Nolan, USA-Ret., died at Roosevelt Hospital, New York City, on 24 Feb., at the age of 83.

A graduate of the U. S. Military Academy in the Class of 1896, General Nolan was assigned as a 2d lieutenant to the 3d U. S. Infantry. He saw action in the Spanish-American War in Cuba, during which, he served at one time as aide-de-camp to Brig. Gen. Chambers McKibbin at Santiago, and he participated in the Philippine Insurrection as a commander of a Cavalry squadron. General Nolan accompanied General of the Armies John J. Pershing to France in WWI, where he organized and headed the Intelligence Service, AEF, in which capacity he served with great distinction, until demobilization following the end of hostilities.

At the end of WWI, General Nolan served on the sub-committee drafting the details of German Disarmament at the Paris Peace Conference. In 1926-27, he was named a member of the American Delegation to the Commission on the Reduction of Armaments at Geneva, Switzerland, and from 1927-31, General Nolan commanded the V Corps Area.

Retired from active duty in April 1936, he made his home in New York City, and in 1939-40, General Nolan was Staff Executive of the New York World's Fair.

He is survived by his widow, Mrs. Julia Grant Sharp Nolan of 5 East 58th St., New York City; and one daughter, Mrs. Ellen Honora N. Young.

—o—

Maj. Gen. Walter Schuyler Grant, USA-Ret.

Funeral services were held at the Ft. Myer, Va. Chapel, on 6 March, for Maj. Gen. Walter Schuyler Grant, USA-Ret., who died at Walter Reed Army Hospital, on 3 March. Burial was at West Point, N. Y. He was 78 years old.

President of the 1900 Class of the U. S. Military Academy, General Grant saw service in the Boxer Rebellion, the Philippine Insurrection and on the Mexican Border. During WWI, he participated in the Meuse-Argonne offensive. Retired from active duty in 1942, he was reactivated immediately and served until 1946 with the Secretary of the War Personnel Board.

He is survived by his widow, Mrs. Marjorie C. Grant of 2311 Connecticut Ave., N. W., Washington; three sons, Mr. W. S. Grant, jr., of Norfolk, Va., Mr. Francis C. Grant of Baltimore, and Mr. Philip S. Grant of Ft. Lee, Va.; one daughter, Mrs. Hugh M. Exton of 42 Woodmont Rd., Alexandria, Va.; and one brother, Mr. Eugene S. Grant of Buckingham, Pa.

—o—

Mr. Glowacki R. Parker

Funeral services were held at St. George's Church, Schenectady, N. Y., for Mr. Glowacki R. Parker, who died on 25 Feb., at Schenectady, with burial at Batavia, N. Y.

Mr. Parker, who was the grandson of the late RAdm. (USN) and Mrs. Ralph Chandler, was the widower of Mrs. Emily Stewart Davis Parker, daughter of the late Gen. Charles Parker, USA.

He is survived by one son, Mr. Stewart R. Parker of Schenectady; one grandson, S. R. Parker, jr.; one brother, Capt. Ralph C. Parker, USN-Ret., of 5706 Bradley Blvd., Bethesda, Md.; and one nephew, Capt. R. C. Parker, jr., MC, USN.

—o—

Transport Crashes at Sea

A Globemaster C-124 carrying 17 persons crashed in the North Atlantic, on 3 March, while en route from Iceland to Goose Bay, Labrador, in the same location from which it had had to turn back to Iceland the week before when an engine failed.

Capt. Roland S. Cornwall, USAF, 33, a veteran of 14 years flying, who has been stationed at Robins AFB, Ga., was piloting the ill-fated C-124. He is survived by his widow and two children, Jacqueline, 13, and Kenneth, 9; his mother, Mrs. Sallie S. Cornwall of 2758 Woodley Pl., N. W., Washington, D. C.; and one sister, Mrs. Lawrence Machado, also of Washington.

Others aboard were: 1st Lt. Barney A. Daughtry, jr., co-pilot; A/1C John B. Sullenberger; S/Sgt. William C. Anderson; A/2C Donald G. Younger; A/1C Lane A. Cazes; M/Sgt John G. Springer; T/Sgt. Joseph Kaltner; S/Sgt Howard A. James; M/Sgt. John A. Wages; A/2C John B. Frey; A/2C Harold D. Lewis; A/1C Ronald J. Hoffman; A/1C Richard W. Cramer; A/1C Edwin L. Shaner; 1st Lt. Vincent D. Dopler; and 1st Lt. Kenneth Baxter.

Special Officers In Services Provide Assistance To All On Retired Lists

AN all-out effort is underway throughout the Armed Forces to provide up-to-date information to retired officers and enlisted men.

All the Services have set up special units to deal with the needs of retired personnel. In addition, each of the Services has begun sending out newsletters to keep retired officers and men informed of the latest developments bearing on their rights, benefits and privileges.

THE AIR FORCE was the first Service to get its retired activities program underway. Now headed by Lt. Col. Charlotte G. Butterfield, USAF, a Retired Officers' Branch was established in March 1954 under the Director of Military Personnel.

Colonel Butterfield's unit, which is comprised of two officers and seven civilians, began sending out a monthly four-page newsletter in May 1955. The publication is sent to all those who receive retirement pay, from four-star general to basic airman. The mailing list is made up of approximately 25,000 officers and men.

At the same time, the Air Force established an office which can be visited by anyone who has a particularly pressing problem. Those who desire to make personal contact, rather than through correspondence, are invited to visit Col. Butterfield's office in the Pentagon, Room 4D-1087.

In addition to the monthly newsletter, the Air Force forwarded a Guide for Retired Personnel to every officer and man on inactive duty in June 1955. This complete Guide also is given to each man as he leaves active duty.

IN THE ARMY, a Retired Activities Unit, headed by Maj. Jack B. Maylard, USA, has been organized in the Personnel Services Branch of The Office of The Adjutant General, under the overall supervision of Col. Matthew J. Bartosik, USA.

The Unit's mission is to formulate uniform policies, methods and procedures to administer to retired personnel and to provide complete information, advice and assistance on all retired matters, with the exception of actual retirement.

Major Maylard's staff, made up of two officers and 13 civilians, expects to get out the first newsletter on 15 March. The mailing list is made up of about 100,000 officers and men.

Normally, it will be a monthly publication. Its size has not been fixed since the Army wishes to maintain flexibility in order to expand the letter in the event that a number of newsworthy stories come up in the same period.

In addition, the Major's office is revising Pamphlet D. A. 2156 to bring it up to date. This publication is given to every officer and man who leaves active service.

Each quarter a packet is sent to every retired general officer, in line with General Maxwell D. Taylor's desire, to keep them current with Army policies and plans.

Since the special unit was established, Major Maylard's units has handled over 2,000 pieces of correspondence from retired personnel or their widows. It is pointed out that the office is open to Service families, as well as to retired Army men.

Detailed information on such matters as taxable income, medical care, travel abroad, PX privileges, schooling, in fact any matter which is of concern to the individual or his family, can be obtained, either through letter or by personal visit, from Major Maylard's unit which is located in Room 1E-640 in the Pentagon Building, Washington 25, D. C.

THE NAVY publishes a newsletter every two months by the Retired Activities Section, Bureau of Personnel, headed by LCdr. Josephine L. Chenault, USN, which reaches approximately 70,000 officers and men.

Commander Chenault's Section was set up in November 1955. Since its institution the unit, which is comprised of the Commander and one civilian, has been doing a booming business.

In the last two months, the Section handled about 700 letters on 62 different subjects. The response from officers and men was divided about fifty-fifty.

In fact the workload has been so heavy that the section has put in a request for an additional civilian secretary to help with the correspondence.

The Section also is preparing a Guide Book which will be distributed to retired personnel through the offices of Naval District Commanders.

The Guide Book, which will run about 100 pages, is expected to be mailed out in the Spring. It will be revised from time to time to keep it up-to-date and be given to every officer and man who ends full time active duty.

The address of the Section is Chief of Naval Personnel (Attn: Pers G), Washington 25, D. C. Those who wish may visit Commander Chenault's office in Room 1816, Navy Annex, Washington, D. C.

THE MARINE CORPS too has set up a retired activity and begun the distribution of a newsletter. The first edition of the newsletter, sent out in February, was prepared under the supervision of Capt. Calvin C. Reid, USMC. A quarterly publication, it was sent to 12,000 retired Marines.

In addition the Marine Corps unit is preparing a Handbook for Retired Marines which is slated for publication in the Spring.

Marines seeking information about retired matters should address their letters to the Commandant of the Marine Corps (Code DNB), Washington 25, D. C. Those who desire personal contact will find Captain Reid's Section in Room 4314 of the Navy Annex, Washington, D. C.

THE COAST GUARD has not established a special retired activity. It is not felt that the move is necessary since retired officers and men have access to the various branches of the Service if they are faced with a specific problem. A relatively small Service, the Coast Guard can adequately handle retirement problems through direct correspondence. Letters should be addressed to the Office of Information, Coast Guard Headquarters, Washington 25, D. C.

Retired Reserve Officers Lose $6 Million Under Pentagon Plan Erasing Court Ruling

The Pentagon has asked Congress to approve legislation which would prevent more than 2000 retired Reserve officers from collecting $6 million in back pay.

The proposal (HR 9752), introduced by Chairman Carl Vinson (D-Ga.) of the House Armed Services Committee, gives the Defense Department statutory authority to establish the date retired personnel are entitled to begin receiving retired pay under the Army and AF Vitalization and Retirement Equalization Act.

Conflict over the interpretation of existing law arose as the result of an opinion of the Comptroller General and a decision of the U. S. Court of Claims.

Section 302(a) of the VRE Act provides in part that Service personnel who reach age 60 and who have performed satisfactory Federal service defined in that section, including an aggregate of 20 or more years of satisfactory service, shall be granted retired pay upon application.

The Comptroller General has held, in decisions dating back to 1948, that individuals who were otherwise qualified for retired pay under Title III of the VRE Act on 29 June 1948 (the date of enactment), or who became qualified between that date and the date finally set as the effective date of the Act, would be eligible to receive retired pay from the time they qualified therefor, or from 29 June 1948, whichever is later, provided their application is filed and approved *within a reasonable time* after the effective date of the Act is announced.

The Comptroller said persons who become qualified for retired pay after the effective date of the Act are eligible to receive retired pay only from the first day of the month following the month in which their application therefor is filed.

Based on this decision, the Army established the policy that:

1—Retired pay was authorized retroactive to the date of enactment (29 June 1948) for those who had reached the age of 60 and were otherwise qualified prior to 1 June 1948, and *who filed application prior to 1 July 1949.*

2—Retired pay was authorized retroactive to the first day of the month following the month in which the person reached age 60, for those individuals who were otherwise qualified and who attained the age of 60 during the period from 1 June 1948 to 31 Dec. 1948 and *who filed application prior to 1 July 1949.*

3—All other qualified persons would receive retired pay beginning the first day of the month following the month in which application was received, or the first day of the month following the month in which they reached age 60, whichever was the later.

However, in a Court of Claims decision in February 1955, the Court held that a person who had attained age 60 prior to the enactment of Title III of the VRE Act is entitled to receive retired pay commencing on the date of enactment of that title once his application for retirement with pay is approved, regardless of when application is made.

The Pentagon said the Court decision is in conflict with Department policy and the Comptroller's decision which permits retroactive payments only when application was filed within a reasonable period after the effective date of this provision of law, the one-year period specified by the Defense Department being considered as a "reasonable period."

Failure to adhere to such a "reasonable period," the Pentagon added, would require payment of retroactive benefits to individuals who were otherwise qualified regardless of when they applied and notwithstanding the fact that they had in effect "slept on their rights" for an unreasonable length of time.

Furthermore, the Defense Department said the Court decision makes it possible for some persons to collect retirement pay to which they are not entitled. And, payment of retroactive benefits, the Pentagon said, would be contrary to the manner in which other retirement applications are processed.

The Department has asked for legislation to "resolve the divergent interpretation of existing law."

Under the retroactive pay concept expressed by the Court of Claims, the Government would be required to award $6 million in retroactive retired pay benefits to approximately 2,387 retired Reserve officers, and an additional amount to an undetermined number of others who may not yet have applied for retirement.

Hickam Gets New C.O.

Col. Joseph B. Stanley, USAF, has assumed command of Hickam AFB, Hawaii.

Col. George O. Commenator, USAF, who was in temporary command of the large Honolulu USAF installation until Colonel Stanley completed his military mission in Saigon, Vietnam, will be deputy commander.

"Outrageous Demand"

From page 11—

Infantryman for risking his life? Under a system that stresses money instead of service, where will we get the men who are willing to go and get shot at?

Shall we expect other occasions when groups will attempt to equate conditions in and out of the Service—hours of work, conditions of work, legal status, danger, and all the other things that can be compared as well as money? There is only one sensible principle of Armed Forces pay—pay by rank. Everyone in the same rank gets the same pay, no matter what his individual duties may be. For the Services to give support to the AMA's proposal on fiscal and other favoritism for doctors will someday redound to the destruction of sound and long-tested principles of military service.

AN INFANTRY OFFICER
WITH DEPENDENTS

Harvey extrusions
...in one product,
four production aids

Harvey Aluminum extrusions offer four production advantages: time and manpower are saved... sealing is eliminated... inspection is simplified. This extrusion combines skin, spar, and stiffeners in a single piece, with material distribution such that considerable weight is saved without loss of strength.

Large skin sections and panels once had to be made up from many pieces... plate or sheet, small extrusions and shapes, hundreds of rivets. Drilling, riveting, sealing for pressure tightness ... all stole time from the final assembly operation.

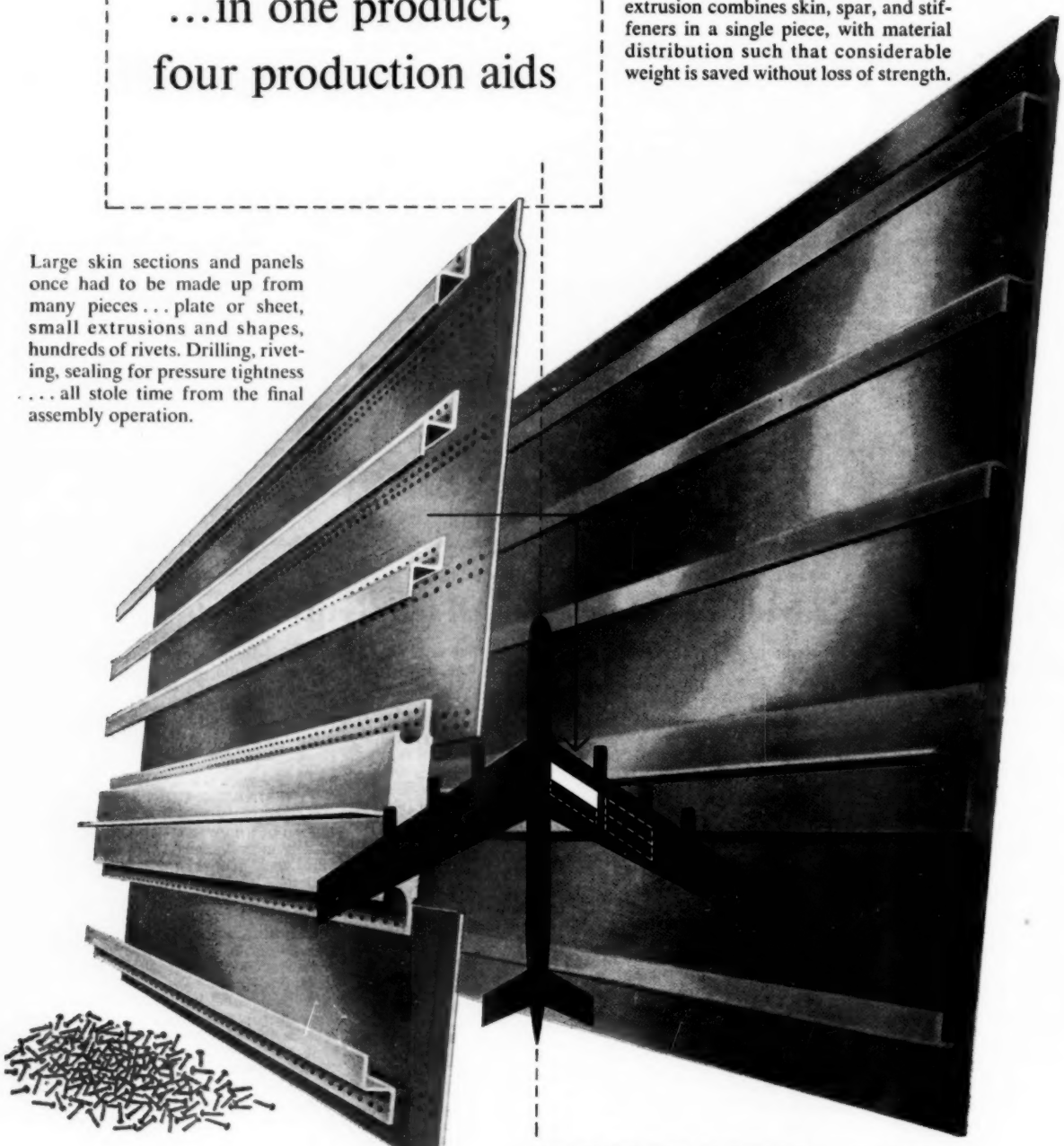

MAKING THE MOST OF ALUMINUM . . . FOR EVERYONE

Harvey is a leading independent producer of aluminum extrusions in all alloys and all sizes, special extrusions, press forgings, hollow sections, structurals, rod and bar, forging stock, pipe, tube, impact extrusions, aluminum screw machine products and related products. Also similar products in alloy steel and titanium on application.

HARVEY Aluminum

HARVEY ALUMINUM SALES, INC., TORRANCE, CALIFORNIA—BRANCH OFFICES IN PRINCIPAL CITIES